

Nutralife[™]
W E L L N E S S

WHITE LABEL &
CUSTOM FORMULATION
2022 Product Catalog

TABLE OF CONTENTS

Why Choose Nutralife Wellness	3
Our Ingredients	4
Formulation Process	5

BULK HEMP EXTRACTS

Full Spectrum	7
Raw Unfiltered	8
ISO-Filtered	9
Delta-8 THC	10

WHITE LABEL PRODUCTS

Mushroom Enhanced Functional Tinctures	11
Terpene Enhanced Functional Tinctures	23
Hemp Extract Tinctures	31
Hemp Extract Gummies & Softgels	38
Hemp Extract Creams	45
Hemp Extract Salves	52
Facial Skin Care	57
Bath & Body Care	66
Pet Products	75
Custom Formulation	82
Frequently Asked Questions	83

We KNOW Hemp Products.

From product formulation and creation, to branding and business development, our unparalleled understanding of the hemp industry makes Nutralife Wellness the ideal partner for your hemp brand.

With more than two decades of combined hemp industry knowledge, our expertise is second to none! If you choose to work with us, this is what you can expect:

Custom Product Formulation: We are a team of passionate innovators and formulators, with a skill for creating successful custom hemp products like tinctures, topicals, skin care, pet products, and more! Through our Custom Formulation program, we can take your product idea and make it a reality. You'll work directly with our formulation team to develop the perfect product for your brand with pristine look and feel. Our packaging specialists will help you choose the best containers to give you a unique and top-notch aesthetic. We also have in-house label design and print services so that all your needs are taken care of by the company that knows your product best.

White Label Services: If you already love our top selling hemp products and want to incorporate them into your own brand, then our White Label program is just for you! With unbeatable order minimums and pricing, you can easily create your own product line or expand your existing one with our line of premanufactured and packaged products. You'll be able to work with our in-house design and print team to create a product label that fits your brand perfectly.

Top-Tier Manufacturing: Whether you come to us for a custom formula or take advantage of our white label program, you'll never have to wonder where or how your product is being made. We do all our manufacturing in-house at our facility in San Diego, California. Overseen by some of the most knowledgeable people in the hemp industry with the strictest quality standards, we work to deliver you the highest quality hand-crafted product on time, every time.

360° Business Development: This isn't our first rodeo...we come with experience and expertise in business development for hemp products. From branding to pricing structures, to navigating the tricky world of hemp, we're here to answer questions and provide guidance during every step of your journey.

We've helped to create over 200 brands globally. Whatever your hemp product goals are, let's work out a path to get you there!

WHY CHOOSE NUTRALIFE WELLNESS

Nutralife Wellness offers many competitive advantages! We are constantly working on ways to produce high quality products with exceptional natural ingredients. Our team is experienced in product formulation with cost savings in mind, so that you're always getting the best value possible.

With the hemp industry still in its earliest phases and loosely regulated, it's critical to ensure that your manufacturer is qualified and ethical enough to entrust with the safety and satisfaction of your customers. At Nutralife Wellness, we have unrivaled experience in the CBD market and will help to navigate you through the process every step of the way.

We take pride in what we deliver to our clients, and our customer service is unparalleled. You will not find another supplier who is more dedicated to your success, which is why we offer low minimums and many customizable options!

- ▶ High CBD Potency
- ▶ Effective Products
- ▶ Dedicated Customer Service
- ▶ Natural Ingredients
- ▶ Low Order Minimums
- ▶ Competitive Pricing

WE LOVE NATURAL INGREDIENTS

At Nutralife Wellness, we firmly believe that nature knows best. Our customers rely on our products for a range of health and wellness benefits, including relaxation, muscle recovery, restful sleep, healthy looking skin, and more. By harnessing the power of Mother Nature, we're able to deliver effective products that are enhanced by the beneficial properties of natural ingredients. Our formulators select the finest botanical extracts to complement our hemp extract ingredients so that our products deliver noticeable end results, time and time again.

KEY INGREDIENTS

MUSHROOM EXTRACTS

Our Mushroom Enhanced Functional tinctures feature various blends of mushrooms and hemp extract to help support sleep, stress, focus, immunity, and recharge.

BOTANICAL EXTRACTS

You'll find a myriad of plant-derived ingredients in our products including Green Tea, Arnica, Calendula, Comfrey, Beet Root, Sea Kelp, Manuka Honey, Lemon Balm, and more!

PLANT-BASED OILS

Many of our products feature nourishing, non-comedogenic plant-based oils such as Jojoba, Argan, Hemp Seed, Olive Oil, Rosehip, and Sweet Almond.

NATURAL SALTS & CLAYS

Not only does nature provide us with plant-based ingredients, but we also incorporate natural compounds found on the earth such as Bentonite, Kaolin Clay, Himalayan Salt, Magnesium, and others.

ESSENTIAL OILS

Concentrated with the natural essence of their plant source, essential oils help to enhance our products with their beneficial properties. Our favorites include Lavender, Frankincense, Lemongrass, Ginger, Peppermint, and Eucalyptus... just to name a few.

TERPENES

Terpenes are the bioactive compounds found in plants that give their distinct aroma, but they also have been shown to help balance our mind, body, and overall wellbeing.

NATURAL BUTTERS & WAXES

Known to give our topicals that ultra creamy and luxurious feel, natural ingredients like Shea Butter, Coconut Oil, and Beeswax are the backbone of our Hemp Extract Creams.

OUR FORMULATION PROCESS

With over two decades of combined experience, our team of formulators is extremely knowledgeable in creating high quality hemp extract products. They are experts in taking a product idea and turning it into reality. Whether your goal is to create a new custom formula from an idea or make a small change to an existing one, our team will assist you in bringing your new product to market on time and within budget.

IT ALL STARTS WITH AN IDEA

Our clients bring to us a product idea that they'd like to develop, and through discussions about product strength, consistency, specific ingredients, packaging, etc. we engineer a plan to bring that product to life. Looking for a topical that not only helps sore muscles, but also nourishes chapped skin? We've got you covered! Interested in a tincture to ease the fear of flying and tastes like a piña colada? Say no more!

RESEARCH & DEVELOPMENT

Once we have all the ingredients dialed in, our formulators head to the lab to create samples. Each one is tested for efficacy, stability, potency, and other important factors such as scent, feel, and aesthetic. Once the best sample has been chosen, it's time to scale up to a large production.

SELECTING INGREDIENTS

The next step in the process is to select the proper ingredients and work them into the formula. We thoroughly research to find the finest botanicals, extracts, and natural compounds to make your product superior to the rest. Each formula is constructed with your specific cost needs in mind so that we're creating the most effective product with the greatest value.

THE FINAL PRODUCT

Our manufacturing and production team works diligently to ensure that your products are made and packaged successfully and on time. We operate the machinery to mix, fill, seal, label, and ship your products to their final destination.

Bulk
**HEMP
EXTRACTS**

FULL SPECTRUM HEMP EXTRACT

Our Full Spectrum Hemp Extract is produced through a distillation process that creates an ultra-concentrated product that is free of plant material such as waxes, chlorophylls, lipids, while still preserving the naturally-occurring cannabinoids. This extract is formula-ready and suitable for applications such as topicals, edibles, tinctures, skin care products, and more.

CBD Range: 75-90%

THC Range: 0.01%-0.3%†

Decarbed: Yes

Full Spectrum: Yes

Color: Golden

Appearance: Thick dark semi-solid oil (crystallization is natural and will occur over time*)

Consistency: Thick and sticky

Contains Terpenes: No

Source: USA

†All extracts are below the legal limit for delta-9 THC

*CBD can crystallize at concentrations of 60% and above. Prior to formulation, the extract must be heated and liquified to ensure proper homogenization.

VOLUME PRICING (by weight)

Weight	Per Gram	Total Price
1kg	\$1.70	\$1700
2kg	\$1.60	\$3200
5kg	\$1.40	\$7000
10kg	\$1.20	\$12,000

RAW UNFILTERED HEMP EXTRACT

Our Raw Unfiltered Hemp Extract is produced through a critical CO₂ process that extracts the oil while still preserving much of the natural plant material such as waxes, chlorophylls, and lipids. Since this oil is less refined, the resulting CBD concentration is lower than a distilled extract. This raw extract is not decarboxylated, thus it contains a significant amounts of the beneficial cannabinoid, CBDA. This oil is formula-ready and suitable for applications such as topicals, edibles, tinctures, skin care products, and can even be ingested on its own as a concentrate.

CBD Range: 8-12%

THC Range: 0.01%-0.3%†

Decarbed: No

Full Spectrum: Yes

Color: Dark Brown/Green

Appearance: Thick viscous oil

Consistency: Thick and slightly wax-like*

Contains Terpenes: No

Source: Europe

†All extracts are below the legal limit for delta-9 THC

*Prior to formulation, the extract must be heated and liquified to ensure proper homogenization.

VOLUME PRICING (by weight)

Weight	Per Gram	Total Price
1kg	\$1.80	\$1800
2kg	\$1.60	\$3200
5kg	\$1.25	\$6250
10kg	\$1.00	\$10,000

ISO-FILTERED HEMP EXTRACT

Our ISO-Filtered Hemp Extract is a THC-Free powdered extract that is odorless and tasteless. This is the purest and most stable form of a CBD extract available. Our extract is tested by third party laboratories to ensure that there are no toxins such as heavy metals or solvents. Our ISO-Filtered Hemp Extract is formula-ready and suitable for applications such as topicals, edibles, tinctures, skin care products, and more.

CBD Range: 99%+

THC Range: ND

Decarbed: Yes

Full Spectrum: No

Color: White to Off-White

Appearance: Light weight powder with small clumps

Consistency: dry fine powder

Contains Terpenes: No

Source: USA

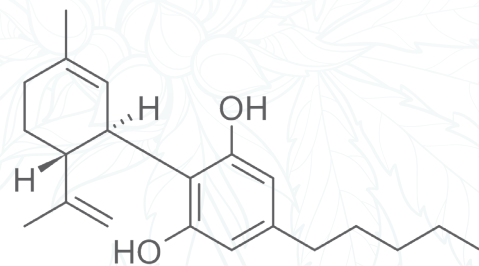

Name: (-)-trans-Cannabidiol

Chemical Formula: C₂₁H₃₀O₂

CAS Number: 13956-29-1

Molecular Weight: 314.47 g/mol

VOLUME PRICING (by weight)

Weight	Per Gram	Total Price
1kg	\$1.60	\$1600
2kg	\$1.40	\$2800
5kg	\$1.20	\$6000
10kg	\$1.00	\$10,000

DELTA-8 THC HEMP EXTRACT

Our Delta-8 THC Hemp Extract is produced through a distillation process that creates an ultra-concentrated product that is free of plant material such as waxes, chlorophylls, lipids, while still preserving the naturally-occurring cannabinoids. This extract is formula-ready and suitable for applications such as topicals, edibles, tinctures, skin care products, and more.

CBD Range: 80-88%

THC Range: 0.01%-0.3%†

Decarbed: Yes

Full Spectrum: No

Color: Golden Yellow

Appearance: Solid at room temperature*

Consistency: Thick viscous oil*

Contains Terpenes: No

Source: USA

†All extracts are below the legal limit for delta-9 THC

*Delta-8 THC is extremely thick to solid at room temperature. Prior to formulation, the extract must be heated and liquified to ensure proper homogenization.

VOLUME PRICING (by volume)

Volume	Per Liter	Total Price
1 liter	\$1600	\$1600
3 liters	\$1450	\$4350
5 liters	\$1350	\$6750
10 liters	\$1200	\$12,000

The background is a solid teal color. It features a large, stylized leaf graphic in a darker shade of teal, centered behind the text. The entire background is covered with a faint, repeating pattern of cannabis leaves and buds in a light teal color.

Mushroom Enhanced Functional **TINCTURES**

THE MANY BENEFITS OF MUSHROOM EXTRACTS

Mushrooms have thousands of years of therapeutic use in traditional cultures; however, today, the research is starting to emerge on both their mechanisms and full range of applications. While much of the earlier findings have focused on their antioxidant content and ability to regulate the immune system, we now know that they may also have greater effects on our overall health and mood! At Nutralife Wellness, we use a combination of mushroom extracts for specific functions such as Sleep and Stress. Rather than taking them in isolation, by combining them together, a synergistic effect can be optimized to help achieve the best results. Below are some of the extracts you'll find in our Mushroom Enhanced Functional Tinctures.

Lion's Mane

- Brain support
- Aids cognition
- Fortifies immune function
- Rich in antioxidants
- Promotes healthy mood

Red Reishi

- Promotes healthy mood
- May promote heart health
- Supports healthy brain function
- Work to support immune function
- May help alleviate fatigue

Shiitake

- Rich in antioxidants
- Packed with vitamins & minerals
- Supports colon health
- Fortifies bones
- Supports immune function

Cordyceps

- May help boost libido
- Supports immune function
- Helps increase athletic endurance
- May promote heart health
- May help alleviate fatigue

Chaga

- Fortifies the immune system
- Very rich in nutrients
- Rich in antioxidants
- Benefits the joints
- Supports healthy skin

Turkey Tail

- Supports gut health
- May help reduce stress
- Helps aid digestion
- Rich in fiber
- Fortifies immune function

WHAT MAKES OUR EXTRACTS SUPERIOR?

Mushrooms have a strong chitinous cell wall which makes it difficult to extract the beneficial nutrients. Therefore, we use an **Optimized Triple Extraction Method** which allows for the broadest spectrum of bioactive compounds to be isolated. This method is extremely labor intensive and very time consuming as it involves three processes: *Fermentation, Hot Water Extraction, and Slow Alcohol Extraction*. Most companies rely on one or two of these methods for their mushroom extractions, but Nutralife Wellness combines the power of all three to ensure that our extracts have the maximum therapeutic benefit.

MUSHROOM ENHANCED "SLEEP" FUNCTIONAL TINCTURE

This Mushroom Enhanced Functional Tincture is made with our 99%+ Pure hemp extract, a proprietary alcohol-based mushroom extract for sleep, Melatonin, and sustainably sourced MCT Oil. Available in Lavender Vanilla flavor and in three different concentrations.

Standard Carrier Oil: MCT Oil, Food Grade Cane Alcohol

Standard Bottle: 1 fl oz (30 mL)

THC Range: ND

Standard Potencies: 250 mg / 500 mg / 1000 mg CBD

Color: Brown*

Appearance: Oily liquid

Consistency: Thin viscosity, separated liquid

Bottle Color: Amber Glass

Standard Closure: 1 mL glass graduated pipette with black plastic

Flavor: Lavender Vanilla

Label Dimensions: 1.75" X 3.75"

Unlabeled Units Available: Yes

Storage: Store in a cool, dark, dry location*

*MCT Oil will naturally darken in color when exposed to light

Ingredients: Mushroom Extract Blend (Distilled Water, Pharmaceutical Grade Cane Alcohol*, Red Reishi Extract*, Chamomile*, Ginkgo Biloba*, Mentha Spicata*, Albizia Bark, Plantain Leaf), MCT Oil, Natural Flavor, Hemp Extract, Stevia Extract, Melatonin
*Organic Ingredients

WHITE LABEL PRICING

250mg		500mg		1000mg	
25 units	\$12.50	25 units	\$23.00	25 units	\$33.00
100 units	\$11.50	100 units	\$20.00	100 units	\$30.00
250 units	\$10.00	250 units	\$18.40	250 units	\$26.40
500 units	\$9.50	500 units	\$17.00	500 units	\$25.00
1,000 units+	inquire	1,000 units+	inquire	1,000 units+	inquire

MUSHROOM ENHANCED "SLEEP"
FUNCTIONAL TINCTURE

LABEL SPECIFICATIONS

1 fl oz / 30ml Bottle Label
(1.75" x 3.75")

CMYK DIGITAL OFFSET PRINTING

ARTWORK RESOLUTION: 300ppi

FILE FORMAT: Press-Ready PDF

It is critical that you convert fonts to outlines and embed linked images in your final Press-Ready PDF artwork file.

Lab Analysis QR Code
Need a third party lab to test your product?
We recommend:
Infinite Chemical Analysis Labs
<https://www.infiniteCAL.com>
(858) 623-2740

250mg

Supplement Facts	
Serving Size: 1ml (1 dropper)	
Servings Per Container: 30	
Amount per Serving	% Daily Value
Hemp Oil Extract	8.33mg †
Melatonin	2.5mg †
† Daily Value (DV) not established	

Other Ingredients: Mushroom Extract Blend (Distilled Water, Pharmaceutical Grade Cane Alcohol*, Red Reishi Extract*, Chamomile*, Ginkgo Biloba*, Mentha Spicata*, Albizia Bark, Plantain Leaf), MCT Oil, Natural Flavor, Stevia Extract
*Organic Ingredients

500mg

Supplement Facts	
Serving Size: 1ml (1 dropper)	
Servings Per Container: 30	
Amount per Serving	% Daily Value
Hemp Oil Extract	16.7mg †
Melatonin	2.5mg †
† Daily Value (DV) not established	

Other Ingredients: Mushroom Extract Blend (Distilled Water, Pharmaceutical Grade Cane Alcohol*, Red Reishi Extract*, Chamomile*, Ginkgo Biloba*, Mentha Spicata*, Albizia Bark, Plantain Leaf), MCT Oil, Natural Flavor, Stevia Extract
*Organic Ingredients

Nutralife Wellness has in-house printing available for most label designs, however for complicated or custom materials, we suggest outsourcing your labels.

Recommended Printing Vendor:
TPS Printing

<https://www.printingshoppe.com/>
(858) 625-4111

MUSHROOM ENHANCED "FOCUS" FUNCTIONAL TINCTURE

This Mushroom Enhanced Functional Tincture is made with our 99%+ Pure hemp extract, a proprietary alcohol-based mushroom extract for focus, and sustainably sourced MCT Oil. Available in Orange Cream flavor and in three different concentrations.

Standard Carrier Oil: MCT Oil, Food Grade Cane Alcohol

Standard Bottle: 1 fl oz (30 mL)

THC Range: ND

Standard Potencies: 250 mg / 500 mg / 1000 mg CBD

Color: Brown*

Appearance: Oily liquid

Consistency: Thin viscosity, separated liquid

Bottle Color: Amber Glass

Standard Closure: 1 mL glass graduated pipette with black plastic

Flavor: Orange Cream

Label Dimensions: 1.75" X 3.75"

Unlabeled Units Available: Yes

Storage: Store in a cool, dark, dry location*

*MCT Oil will naturally darken in color when exposed to light

Ingredients: Mushroom Extract Blend (Distilled Water, Pharmaceutical grade cane alcohol*, Lion's Mane*, Ginkgo Biloba*, Rosemary Leaf*), MCT Oil, Natural Flavor, Stevia Extract, Hemp Extract
*Organic Ingredients

WHITE LABEL PRICING

250mg		500mg		1000mg	
25 units	\$12.50	25 units	\$23.00	25 units	\$33.00
100 units	\$11.50	100 units	\$20.00	100 units	\$30.00
250 units	\$10.00	250 units	\$18.40	250 units	\$26.40
500 units	\$9.50	500 units	\$17.00	500 units	\$25.00
1,000 units+	inquire	1,000 units+	inquire	1,000 units+	inquire

MUSHROOM ENHANCED "FOCUS"
FUNCTIONAL TINCTURE

LABEL SPECIFICATIONS

1 fl oz / 30ml Bottle Label
(1.75" x 3.75")

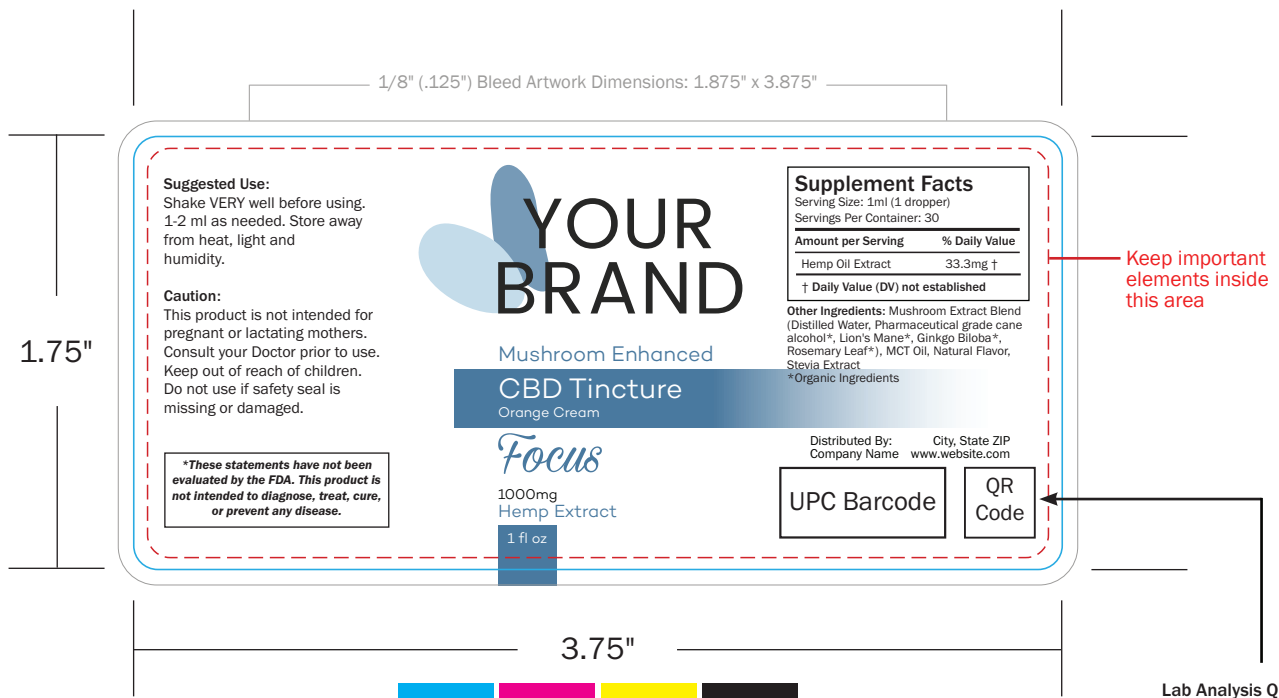

Lab Analysis QR Code
Need a third party lab to test your product?
We recommend:
Infinite Chemical Analysis Labs
<https://www.infiniteCAL.com>
(858) 623-2740

It is critical that you convert fonts to outlines and embed linked images in your final Press-Ready PDF artwork file.

250mg

Supplement Facts	
Serving Size: 1ml (1 dropper) Servings Per Container: 30	
Amount per Serving	% Daily Value
Hemp Oil Extract	8.33mg †
† Daily Value (DV) not established	

Other Ingredients: Mushroom Extract Blend (Distilled Water, Pharmaceutical grade cane alcohol*, Lion's Mane*, Ginkgo Biloba*, Rosemary Leaf*), MCT Oil, Natural Flavor, Stevia Extract
*Organic Ingredients

500mg

Supplement Facts	
Serving Size: 1ml (1 dropper) Servings Per Container: 30	
Amount per Serving	% Daily Value
Hemp Oil Extract	16.7mg †
† Daily Value (DV) not established	

Other Ingredients: Mushroom Extract Blend (Distilled Water, Pharmaceutical grade cane alcohol*, Lion's Mane*, Ginkgo Biloba*, Rosemary Leaf*), MCT Oil, Natural Flavor, Stevia Extract
*Organic Ingredients

Nutralife Wellness has in-house printing available for most label designs, however for complicated or custom materials, we suggest outsourcing your labels.

Recommended Printing Vendor:
TPS Printing

<https://www.printingshoppe.com/>
(858) 625-4111

MUSHROOM ENHANCED "STRESS" FUNCTIONAL TINCTURE

This Mushroom Enhanced Functional Tincture is made with our 99%+ Pure hemp extract, a proprietary alcohol-based mushroom extract for stress relief, and sustainably sourced MCT Oil. Available in Strawberry Lemonade flavor and in three different concentrations.

Standard Carrier Oil: MCT Oil, Food Grade Cane Alcohol

Standard Bottle: 1 fl oz (30 mL)

THC Range: ND

Standard Potencies: 250 mg / 500 mg / 1000 mg CBD

Color: Brown*

Appearance: Oily liquid

Consistency: Thin viscosity, separated liquid

Bottle Color: Amber Glass

Standard Closure: 1 mL glass graduated pipette with black plastic

Flavor: Strawberry Lemonade

Label Dimensions: 1.75" X 3.75"

Unlabeled Units Available: Yes

Storage: Store in a cool, dark, dry location*

*MCT Oil will naturally darken in color when exposed to light

Ingredients: Mushroom Extract Blend (Distilled Water, Pharmaceutical Grade Cane Alcohol*, Lion's Mane*, Shiitake*, Passiflora*, Ashwaghandha*, Lavender*, Bacopa, Citral), MCT Oil, Natural Flavor, Stevia Extract, Hemp Extract

*Organic Ingredients

WHITE LABEL PRICING

250mg		500mg		1000mg	
25 units	\$12.50	25 units	\$23.00	25 units	\$33.00
100 units	\$11.50	100 units	\$20.00	100 units	\$30.00
250 units	\$10.00	250 units	\$18.40	250 units	\$26.40
500 units	\$9.50	500 units	\$17.00	500 units	\$25.00
1,000 units+	inquire	1,000 units+	inquire	1,000 units+	inquire

Nutralife
WELLNESS

MUSHROOM ENHANCED "STRESS"
FUNCTIONAL TINCTURE

LABEL SPECIFICATIONS

1 fl oz / 30ml Bottle Label
(1.75" x 3.75")

CMYK DIGITAL OFFSET PRINTING

ARTWORK RESOLUTION: 300ppi

FILE FORMAT: Press-Ready PDF

It is critical that you convert fonts to outlines and embed linked images in your final Press-Ready PDF artwork file.

Lab Analysis QR Code
Need a third party lab to test your product?
We recommend:
Infinite Chemical Analysis Labs
<https://www.infiniteCAL.com>
(858) 623-2740

250mg

Supplement Facts	
Serving Size: 1ml (1 dropper)	
Servings Per Container: 30	
Amount per Serving	% Daily Value
Hemp Oil Extract	33.3mg †
† Daily Value (DV) not established	

Other Ingredients: Mushroom Extract Blend (Distilled Water, Pharmaceutical Grade Cane Alcohol*, Lion's Mane*, Shiitake*, Passiflora*, Ashwaghandha*, Lavender*, Bacopa, Citral), MCT Oil, Natural Flavor, Stevia Extract
*Organic Ingredients

500mg

Supplement Facts	
Serving Size: 1ml (1 dropper)	
Servings Per Container: 30	
Amount per Serving	% Daily Value
Hemp Oil Extract	33.3mg †
† Daily Value (DV) not established	

Other Ingredients: Mushroom Extract Blend (Distilled Water, Pharmaceutical Grade Cane Alcohol*, Lion's Mane*, Shiitake*, Passiflora*, Ashwaghandha*, Lavender*, Bacopa, Citral), MCT Oil, Natural Flavor, Stevia Extract
*Organic Ingredients

Nutralife Wellness has in-house printing available for most label designs, however for complicated or custom materials, we suggest outsourcing your labels.

Recommended Printing Vendor:
TPS Printing

<https://www.printingshoppe.com/>
(858) 625-4111

MUSHROOM ENHANCED "RECHARGE" FUNCTIONAL TINCTURE

This Mushroom Enhanced Functional Tincture is made with our 99%+ Pure hemp extract, a proprietary alcohol-based mushroom extract and vitamins for recharged energy, and sustainably sourced MCT Oil. Available in Watermelon flavor and in three different concentrations.

Standard Carrier Oil: MCT Oil, Food Grade Cane Alcohol

Standard Bottle: 1 fl oz (30 mL)

THC Range: ND

Standard Potencies: 250 mg / 500 mg / 1000 mg CBD

Color: Pink*

Appearance: Oily liquid

Consistency: Thin viscosity, separated liquid

Bottle Color: Amber Glass

Standard Closure: 1 mL glass graduated pipette with black plastic

Flavor: Watermelon

Label Dimensions: 1.75" X 3.75"

Unlabeled Units Available: Yes

Storage: Store in a cool, dark, dry location*

*MCT Oil will naturally darken in color when exposed to light

Ingredients: Mushroom Extract Blend (Distilled Water, Pharmaceutical Grade Cane Alcohol*, Cordyceps*), MCT Oil, Natural Flavor, Stevia Extract, Hemp Extract, Vitamin B6, Vitamin B12

*Organic Ingredients

WHITE LABEL PRICING

250mg		500mg		1000mg	
25 units	\$12.50	25 units	\$23.00	25 units	\$33.00
100 units	\$11.50	100 units	\$20.00	100 units	\$30.00
250 units	\$10.00	250 units	\$18.40	250 units	\$26.40
500 units	\$9.50	500 units	\$17.00	500 units	\$25.00
1,000 units+	inquire	1,000 units+	inquire	1,000 units+	inquire

MUSHROOM ENHANCED "RECHARGE"
FUNCTIONAL TINCTURE LABEL SPECIFICATIONS

1 fl oz / 30ml Bottle Label
(1.75" x 3.75")

CMYK DIGITAL OFFSET PRINTING

ARTWORK RESOLUTION: 300ppi

FILE FORMAT: Press-Ready PDF

It is critical that you convert fonts to outlines and embed linked images in your final Press-Ready PDF artwork file.

Lab Analysis QR Code
Need a third party lab to test your product?
We recommend:
Infinite Chemical Analysis Labs
<https://www.infiniteCAL.com>
(858) 623-2740

250mg

Supplement Facts	
Serving Size: 1ml (1 dropper)	
Servings Per Container: 30	
Amount per Serving	% Daily Value
Hemp Oil Extract	8.33mg †
Vitamin B6 (pyridoxine)	10mg 500%
Vitamin B12 (cyanocobalamin)	100 mcg 1667%

† Daily Value (DV) not established

Other Ingredients: Mushroom Extract Blend (Distilled Water, Pharmaceutical Grade Cane Alcohol*, Cordyceps*), MCT Oil, Natural Flavor, Stevia Extract
*Organic Ingredients

500mg

Supplement Facts	
Serving Size: 1ml (1 dropper)	
Servings Per Container: 30	
Amount per Serving	% Daily Value
Hemp Oil Extract	16.7mg †
Vitamin B6 (pyridoxine)	10mg 500%
Vitamin B12 (cyanocobalamin)	100 mcg 1667%

† Daily Value (DV) not established

Other Ingredients: Mushroom Extract Blend (Distilled Water, Pharmaceutical Grade Cane Alcohol*, Cordyceps*), MCT Oil, Natural Flavor, Stevia Extract
*Organic Ingredients

Nutralife Wellness has in-house printing available for most label designs, however for complicated or custom materials, we suggest outsourcing your labels.

Recommended Printing Vendor:
TPS Printing

<https://www.printingshoppe.com/>
(858) 625-4111

MUSHROOM ENHANCED "IMMUNITY" FUNCTIONAL TINCTURE

This Mushroom Enhanced Functional Tincture is made with our 99%+ Pure hemp extract, a proprietary alcohol-based mushroom extract and vitamins for immunity, and sustainably sourced MCT Oil. Available in Orange flavor and in three different concentrations.

Standard Carrier Oil: MCT Oil, Food Grade Cane Alcohol

Standard Bottle: 1 fl oz (30 mL)

THC Range: ND

Standard Potencies: 250 mg / 500 mg / 1000 mg CBD

Color: Dark Orange*

Appearance: Oily liquid

Consistency: Thin viscosity, separated liquid

Bottle Color: Amber Glass

Standard Closure: 1 mL glass graduated pipette with black plastic

Flavor: Orange

Label Dimensions: 1.75" X 3.75"

Unlabeled Units Available: Yes

Storage: Store in a cool, dark, dry location*

*MCT Oil will naturally darken in color when exposed to light

Ingredients: Mushroom Extract Blend (Distilled Water, Pharmaceutical Grade Cane Alcohol*, Turkey Tail*, Chaga Mushroom*, Red Reishi*, Cordyceps*, Mesima Mushroom*, Lions Mane*, Maitake Mushroom*, Shiitake*, Agaricus Blazei Mushroom*, Poria Mushroom*, Agarikon Mushroom*, Oyster Mushroom*, True Tinder Polypore*) MCT Oil, Natural Flavor, Stevia Extract, Hemp Extract, Vitamin C
*Organic Ingredients

WHITE LABEL PRICING

250mg		500mg		1000mg	
25 units	\$12.50	25 units	\$23.00	25 units	\$33.00
100 units	\$11.50	100 units	\$20.00	100 units	\$30.00
250 units	\$10.00	250 units	\$18.40	250 units	\$26.40
500 units	\$9.50	500 units	\$17.00	500 units	\$25.00
1,000 units+	inquire	1,000 units+	inquire	1,000 units+	inquire

MUSHROOM ENHANCED "IMMUNITY"
FUNCTIONAL TINCTURE LABEL SPECIFICATIONS

1 fl oz / 30ml Bottle Label
(1.75" x 3.75")

CMYK DIGITAL OFFSET PRINTING

ARTWORK RESOLUTION: 300ppi
FILE FORMAT: Press-Ready PDF

It is critical that you convert fonts to outlines and embed linked images in your final Press-Ready PDF artwork file.

Lab Analysis QR Code
Need a third party lab to test your product?
We recommend:
Infinite Chemical Analysis Labs
<https://www.infiniteCAL.com>
(858) 623-2740

250mg

Supplement Facts	
Serving Size: 1ml (1 dropper)	
Servings Per Container: 30	
Amount per Serving	% Daily Value
Hemp Oil Extract	8.33mg †
Vitamin C (as ascorbic acid)	100 mg 111%
† Daily Value (DV) not established	

Other Ingredients: Mushroom Extract Blend (Distilled Water, Pharmaceutical Grade Cane Alcohol*, Turkey Tail*, Chaga Mushroom*, Red Reishi*, Cordyceps*, Mesima Mushroom*, Lions Mane*, Maitake Mushroom*, Shiitake*, Agaricus Blazei Mushroom*, Poria Mushroom*, Agarikon Mushroom*, Oyster Mushroom*, True Tinder Polypore*) MCT Oil, Natural Flavor, Stevia Extract
*Organic Ingredients

500mg

Supplement Facts	
Serving Size: 1ml (1 dropper)	
Servings Per Container: 30	
Amount per Serving	% Daily Value
Hemp Oil Extract	16.7mg †
Vitamin C (as ascorbic acid)	100 mg 111%
† Daily Value (DV) not established	

Other Ingredients: Mushroom Extract Blend (Distilled Water, Pharmaceutical Grade Cane Alcohol*, Turkey Tail*, Chaga Mushroom*, Red Reishi*, Cordyceps*, Mesima Mushroom*, Lions Mane*, Maitake Mushroom*, Shiitake*, Agaricus Blazei Mushroom*, Poria Mushroom*, Agarikon Mushroom*, Oyster Mushroom*, True Tinder Polypore*) MCT Oil, Natural Flavor, Stevia Extract
*Organic Ingredients

Nutralife Wellness has in-house printing available for most label designs, however for complicated or custom materials, we suggest outsourcing your labels.

Recommended Printing Vendor:
TPS Printing
<https://www.printingshoppe.com/>
(858) 625-4111

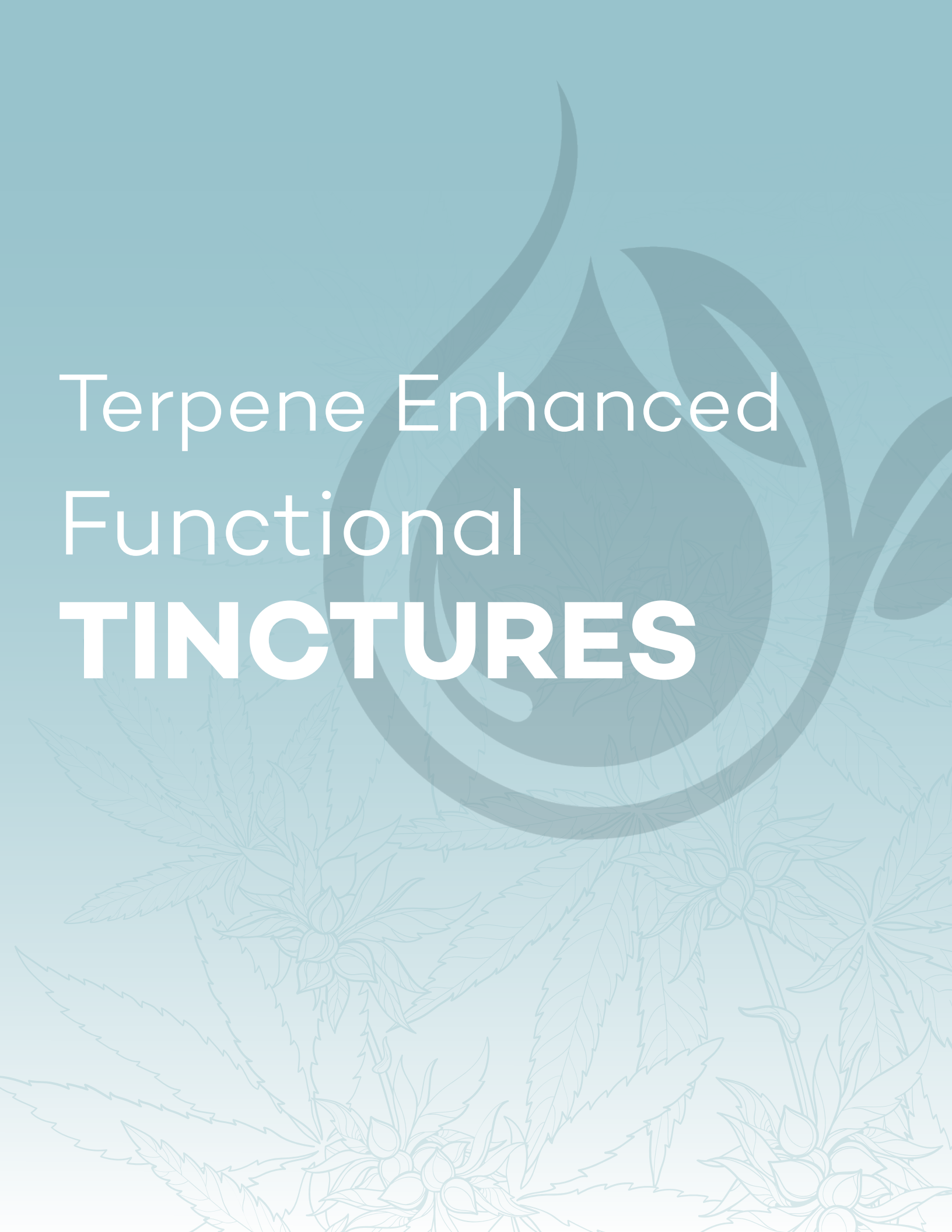

Terpene Enhanced
Functional
TINCTURES

THE MANY BENEFITS OF TERPENES

Terpenes are the chemical compounds that give plants their various characteristic aromas. These compounds have been found to have many physical and mental health benefits. In fact, the reason that essential oils are said to have beneficial properties is due to terpenes! They are also involved in what's known as the "Entourage Effect", where they interact with cannabinoids and receptors in our Endocannabinoid System to produce a variety of responses on a number of physical and cognitive processes, such as appetite, mood, sleep, memory, and everyday discomforts. Below are some of the terpenes that you'll find in our products.

Alpha-Pinene

Found in: Cannabis, Pine, Basil, Rosemary, Dill

Scent Profile: Earthy, Pine, Herbal, Spice

Characteristics:
May help discomfort, Antibacterial, Aids Memory, Promotes alertness, Assists with lung health

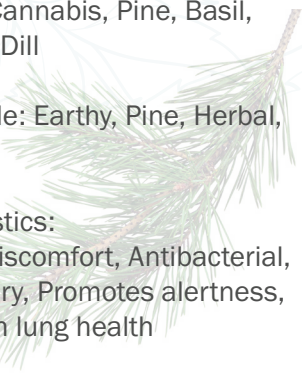

Beta-Caryophyllene

Found in: Cannabis, Black Pepper, Cloves, Hops

Profile: Black Pepper, Herbal, Woody, Warm Spices

Characteristics:
Antioxidant properties, antibacterial, eases stress and discomfort, improves mood, May promote bowel health

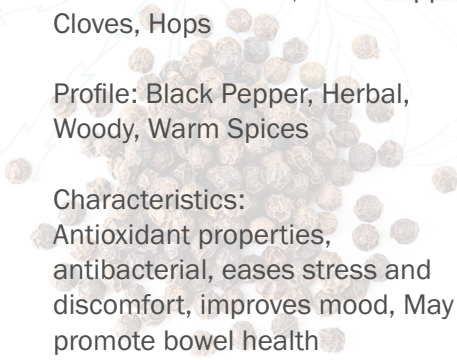

Limonene

Found in: Cannabis, Citrus Fruit, Peppermint

Profile: Citrus, Lemon, Bright

Characteristics:
Elevated Mood, may increase energy, antibacterial, helps to control hunger, stress relief, antifungal properties

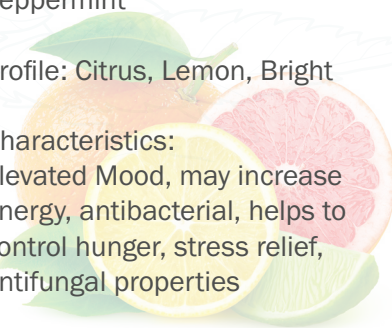

Myrcene

Found in: Cannabis, Mango, Lemongrass, Thyme

Profile: Earthy, Citrus, Musky

Characteristics:
Calming and sedative properties, may help muscles to relax, improves sleep, may help reduce inflammation

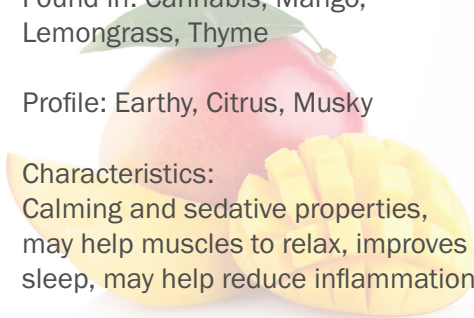

Linalool

Found in: Cannabis, Lavender, Rosewood, Jasmine, Basil

Profile: Floral, Sweet, Lavender

Characteristics:
Relaxing and calming mood, may help improve sleep, aids in lung health, relieves muscle tension

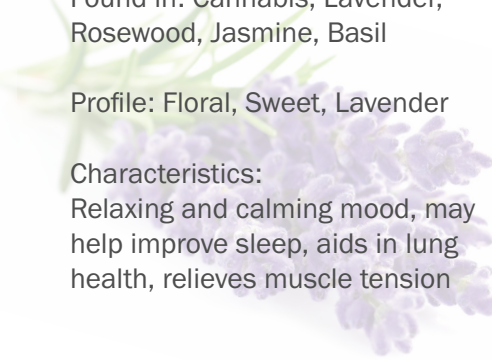

Humulene

Found in: Cannabis, Hops, Sage, Ginseng

Profile: Hops, Woody, Earthy

Characteristics:
May help reduce inflammation, helps to control hunger, aids in relief from discomfort, antibacterial & antimicrobial

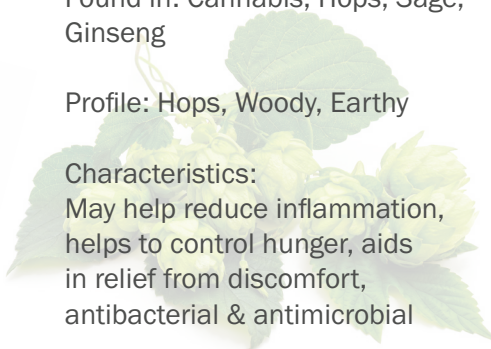

WHAT MAKES OUR TERPENES SUPERIOR?

Nutralife Wellness partners with True Terpenes for all of our terpene ingredients. They're the industry leader in terpene production and are FSSC and ISO Certified, operating in cGMP facilities.

Nutralife[™]
WELLNESS

TERPENE ENHANCED "REST" FUNCTIONAL TINCTURE

This Terpene Enhanced Hemp Extract Tincture is made with our 99%+ pure hemp extract, a proprietary terpene blend for rest, and sustainably sourced MCT Oil.

Standard Carrier Oil: MCT Oil

Standard Bottle: 1 fl oz (30 mL)

THC Range: ND

Standard Potencies: 1000 mg CBD

Color: Clear to light yellow*

Appearance: Oily liquid

Consistency: Thin viscosity

Bottle Color: Amber Glass

Standard Closure: 1 mL glass graduated pipette with black plastic

Flavor: Unflavored, natural terpene taste

Label Dimensions: 1.75" X 3.75"

Unlabeled Units Available: Yes

Storage: Store in a cool, dark, dry location*

*MCT Oil will naturally darken in color when exposed to light

WHITE LABEL PRICING

1000mg

25 units	\$25.00
100 units	\$20.75
250 units	\$18.75
500 units	\$16.75
1,000 units+	inquire

TERPENE ENHANCED "REST"
FUNCTIONAL TINCTURE

LABEL SPECIFICATIONS

1 fl oz / 30ml Bottle Label
(1.75" x 3.75")

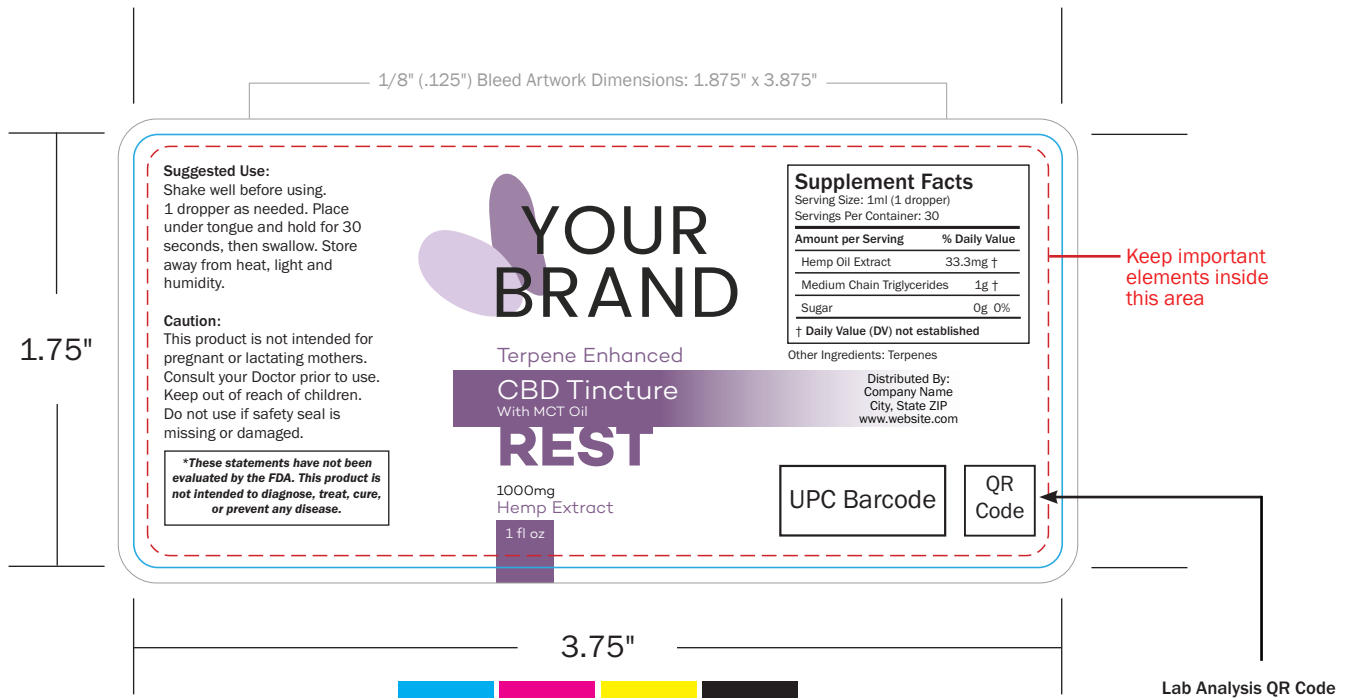

CMYK DIGITAL OFFSET PRINTING

ARTWORK RESOLUTION: 300ppi
FILE FORMAT: Press-Ready PDF

It is critical that you convert fonts to outlines and embed linked images in your final Press-Ready PDF artwork file.

Lab Analysis QR Code
Need a third party lab to test your product?
We recommend:
Infinite Chemical Analysis Labs
<https://www.infiniteCAL.com>
(858) 623-2740

Nutralife Wellness has in-house printing available for most label designs, however for complicated or custom materials, we suggest outsourcing your labels.

Recommended Printing Vendor:
TPS Printing
<https://www.printingshoppe.com/>
(858) 625-4111

Nutralife[™]
WELLNESS

TERPENE ENHANCED "UPLIFT" FUNCTIONAL TINCTURE

This Terpene Enhanced Hemp Extract Tincture is made with our 99%+ pure hemp extract, a proprietary terpene blend for an uplifted mood and energy, and sustainably sourced MCT Oil.

Standard Carrier Oil: MCT Oil

Standard Bottle: 1 fl oz (30 mL)

THC Range: ND

Standard Potencies: 1000 mg CBD

Color: Clear to light yellow*

Appearance: Oily liquid

Consistency: Thin viscosity

Bottle Color: Amber Glass

Standard Closure: 1 mL glass graduated pipette with black plastic

Flavor: Unflavored, natural terpene taste

Label Dimensions: 1.75" X 3.75"

Unlabeled Units Available: Yes

Storage: Store in a cool, dark, dry location*

*MCT Oil will naturally darken in color when exposed to light

WHITE LABEL PRICING

1000mg

25 units	\$25.00
100 units	\$20.75
250 units	\$18.75
500 units	\$16.75
1,000 units+	inquire

TERPENE ENHANCED "UPLIFT"
FUNCTIONAL TINCTURE

LABEL SPECIFICATIONS

1 fl oz / 30ml Bottle Label
(1.75" x 3.75")

CMYK DIGITAL OFFSET PRINTING

ARTWORK RESOLUTION: 300ppi
FILE FORMAT: Press-Ready PDF

It is critical that you convert fonts to outlines and embed linked images in your final Press-Ready PDF artwork file.

Nutralife Wellness has in-house printing available for most label designs, however for complicated or custom materials, we suggest outsourcing your labels.

Recommended Printing Vendor:

TPS Printing

<https://www.printingshoppe.com/>
(858) 625-4111

Lab Analysis QR Code
Need a third party lab to test your product?
We recommend:
Infinite Chemical Analysis Labs
<https://www.infiniteCAL.com>
(858) 623-2740

Nutralife[™]
WELLNESS

TERPENE ENHANCED "RELIEF" FUNCTIONAL TINCTURE

This Terpene Enhanced Hemp Extract Tincture is made with our 99%+ Pure hemp extract, a proprietary terpene blend for relief from discomfort, and sustainably sourced MCT Oil.

Standard Carrier Oil: MCT Oil

Standard Bottle: 1 fl oz (30 mL)

THC Range: ND

Standard Potencies: 1000 mg CBD

Color: Clear to light yellow*

Appearance: Oily liquid

Consistency: Thin viscosity

Bottle Color: Amber Glass

Standard Closure: 1 mL glass graduated pipette with black plastic

Flavor: Unflavored, natural terpene taste

Label Dimensions: 1.75" X 3.75"

Unlabeled Units Available: Yes

Storage: Store in a cool, dark, dry location*

*MCT Oil will naturally darken in color when exposed to light

WHITE LABEL PRICING

1000mg

25 units	\$25.00
100 units	\$20.75
250 units	\$18.75
500 units	\$16.75
1,000 units+	inquire

TERPENE ENHANCED "RELIEF"
FUNCTIONAL TINCTURE

LABEL SPECIFICATIONS

1 fl oz / 30ml Bottle Label
(1.75" x 3.75")

CMYK DIGITAL OFFSET PRINTING

ARTWORK RESOLUTION: 300ppi

FILE FORMAT: Press-Ready PDF

It is critical that you convert fonts to outlines and embed linked images in your final Press-Ready PDF artwork file.

Nutralife Wellness has in-house printing available for most label designs, however for complicated or custom materials, we suggest outsourcing your labels.

Recommended Printing Vendor:

TPS Printing

<https://www.printingshoppe.com/>
(858) 625-4111

Lab Analysis QR Code
Need a third party lab to test your product?
We recommend:
Infinite Chemical Analysis Labs
<https://www.infiniteCAL.com>
(858) 623-2740

Hemp Extract **TINCTURES**

FULL SPECTRUM HEMP EXTRACT TINCTURE

Our Full Spectrum Hemp Extract Tincture is made with our distilled Full Spectrum extract, sustainably sourced MCT Oil, and terpenes. Available in three different concentrations.

Standard Carrier Oil: MCT Oil

Standard Bottle: 1 fl oz (30 mL)

Full Spectrum: Yes

THC Range: 0.01%-0.3% THC†

Standard Potencies: 250 mg / 500 mg / 1000 mg CBD

Color: Gold tint*

Appearance: Oily liquid (color may vary by concentration)

Consistency: Thin viscosity

Bottle Color: Clear Frosted Glass**

Standard Closure: 1 mL glass graduated pipette with real bamboo wood

Flavor: Unflavored (Flavored options available, MOQ 100 units per SKU)

Label Dimensions: 1.75" X 3.75"

Unlabeled Units Available: Yes

Storage: Store in a cool, dark, dry location*

†All tinctures are below the legal limit for delta-9 THC

*MCT Oil will naturally darken in color when exposed to light

**Custom packaging options available, MOQ may vary

WHITE LABEL PRICING

250mg		500mg		1000mg	
25 units	\$11.00	25 units	\$18.00	25 units	\$25.00
100 units	\$10.00	100 units	\$15.00	100 units	\$20.75
250 units	\$9.00	250 units	\$14.00	250 units	\$18.75
500 units	\$8.00	500 units	\$13.25	500 units	\$16.75
1,000 units+	inquire	1,000 units+	inquire	1,000 units+	inquire

Nutralife
WELLNESS

FULL SPECTRUM
HEMP EXTRACT TINCTURE

LABEL SPECIFICATIONS

1 fl oz / 30ml Bottle Label
(1.75" x 3.75")

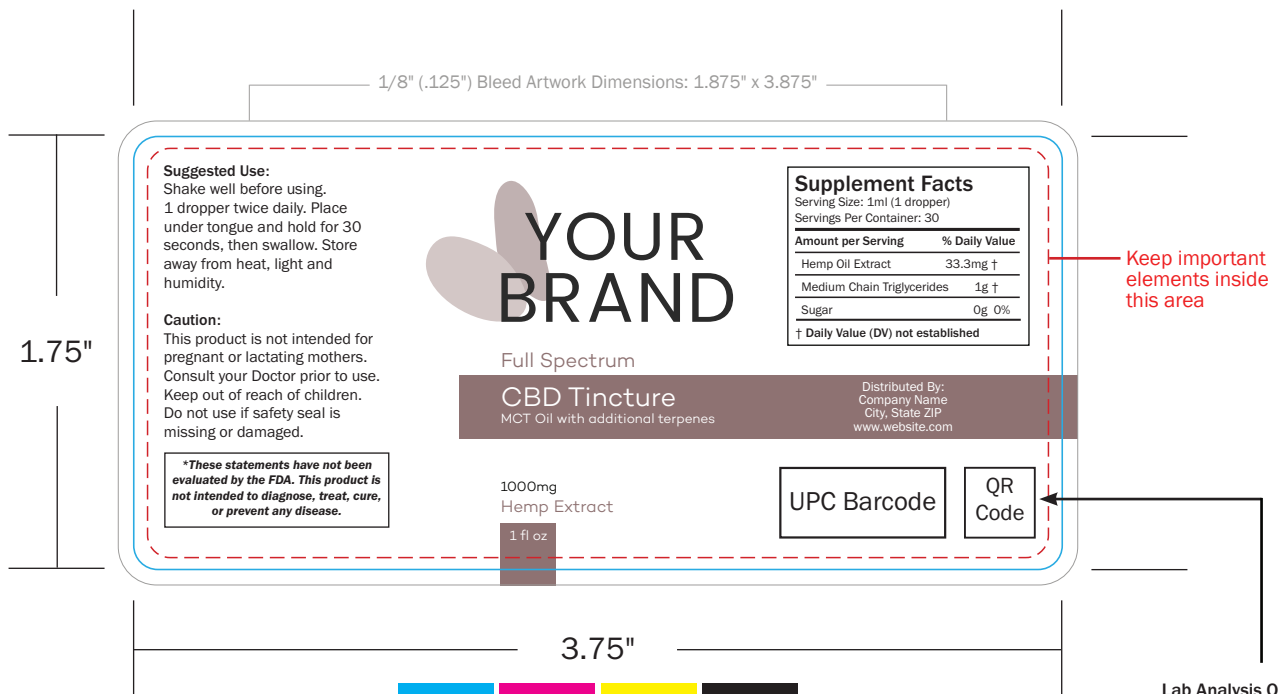

CMYK DIGITAL OFFSET PRINTING

ARTWORK RESOLUTION: 300ppi

FILE FORMAT: Press-Ready PDF

It is critical that you convert fonts to outlines and embed linked images in your final Press-Ready PDF artwork file.

Lab Analysis QR Code
Need a third party lab to test your product?
We recommend:
Infinite Chemical Analysis Labs
<https://www.infiniteCAL.com>
(858) 623-2740

250mg

Supplement Facts	
Serving Size: 1ml (1 dropper)	
Servings Per Container: 30	
Amount per Serving	% Daily Value
Hemp Oil Extract	8.33mg †
Medium Chain Triglycerides	1g †
Sugar	0g 0%
† Daily Value (DV) not established	

500mg

Supplement Facts	
Serving Size: 1ml (1 dropper)	
Servings Per Container: 30	
Amount per Serving	% Daily Value
Hemp Oil Extract	16.7mg †
Medium Chain Triglycerides	1g †
Sugar	0g 0%
† Daily Value (DV) not established	

Nutralife Wellness has in-house printing available for most label designs, however for complicated or custom materials, we suggest outsourcing your labels.

Recommended Printing Vendor:

TPS Printing

<https://www.printingshoppe.com/>
(858) 625-4111

Nutralife[™]
WELLNESS

RAW UNFILTERED HEMP EXTRACT TINCTURE

Our Raw Unfiltered Hemp Extract Tincture is made with our unrefined extract, sustainably sourced MCT Oil, and terpenes. Available in three different concentrations.

Standard Carrier Oil: MCT Oil

Standard Bottle: 1 fl oz (30 mL)

Full Spectrum: Yes

THC Range: 0.01%-0.3% THC†

Standard Potencies: 250 mg / 500 mg / 1000 mg CBD

Color: Dark Green*

Appearance: Oily liquid (color may vary by concentration)

Consistency: Thin viscosity

Bottle Color: Clear Frosted Glass**

Standard Closure: 1 mL glass graduated pipette with real bamboo wood

Flavor: Unflavored with hemp-like taste (Flavored options available, MOQ 100 units per SKU)

Label Dimensions: 1.75" X 3.75"

Unlabeled Units Available: Yes

Storage: Store in a cool, dark, dry location*

†All tinctures are below the legal limit for delta-9 THC

*MCT Oil will naturally darken in color when exposed to light

**Custom packaging options available, MOQ may vary

WHITE LABEL PRICING

250mg		500mg		1000mg	
25 units	\$11.00	25 units	\$18.00	25 units	\$25.00
100 units	\$10.00	100 units	\$15.00	100 units	\$20.75
250 units	\$9.00	250 units	\$14.00	250 units	\$18.75
500 units	\$8.00	500 units	\$13.25	500 units	\$16.75
1,000 units+	inquire	1,000 units+	inquire	1,000 units+	inquire

Nutralife
WELLNESS

RAW UNFILTERED
HEMP EXTRACT TINCTURE

LABEL SPECIFICATIONS

1 fl oz / 30ml Bottle Label
(1.75" x 3.75")

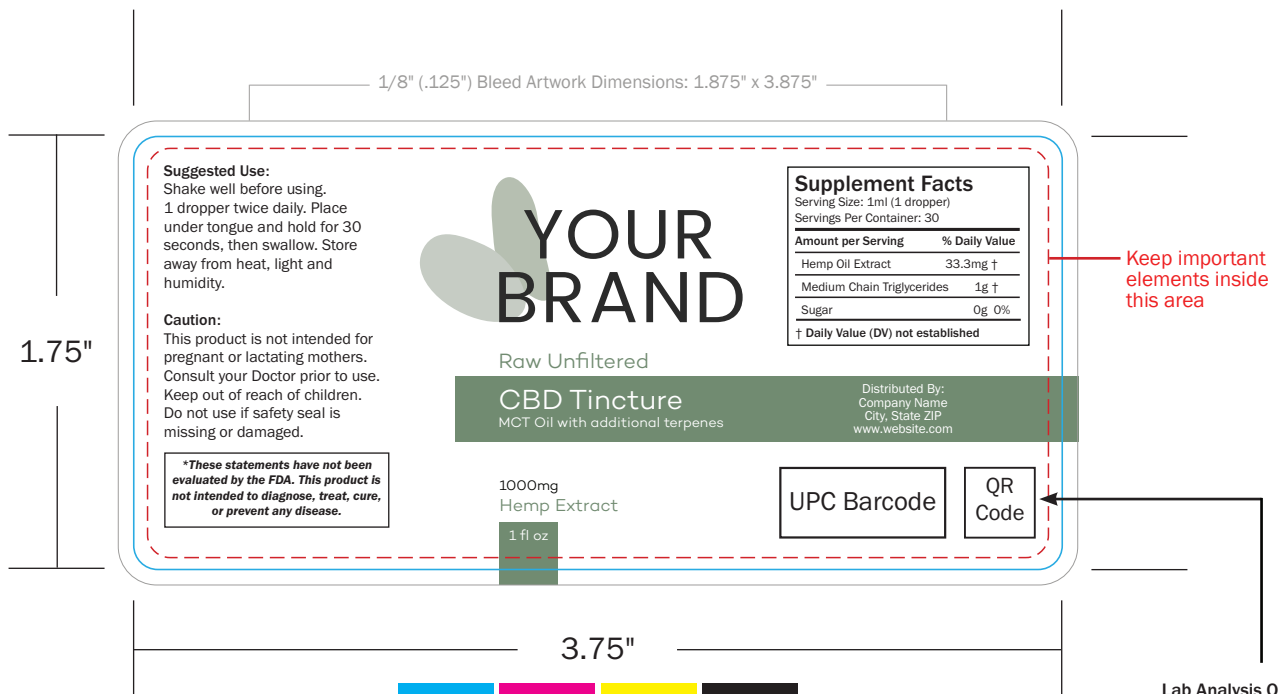

CMYK DIGITAL OFFSET PRINTING

ARTWORK RESOLUTION: 300ppi

FILE FORMAT: Press-Ready PDF

It is critical that you convert fonts to outlines and embed linked images in your final Press-Ready PDF artwork file.

Lab Analysis QR Code
Need a third party lab to test your product?
We recommend:
Infinite Chemical Analysis Labs
<https://www.infiniteCAL.com>
(858) 623-2740

250mg

Supplement Facts	
Serving Size: 1ml (1 dropper)	
Servings Per Container: 30	
Amount per Serving	% Daily Value
Hemp Oil Extract	8.33mg †
Medium Chain Triglycerides	1g †
Sugar	0g 0%
† Daily Value (DV) not established	

500mg

Supplement Facts	
Serving Size: 1ml (1 dropper)	
Servings Per Container: 30	
Amount per Serving	% Daily Value
Hemp Oil Extract	16.7mg †
Medium Chain Triglycerides	1g †
Sugar	0g 0%
† Daily Value (DV) not established	

Nutralife Wellness has in-house printing available for most label designs, however for complicated or custom materials, we suggest outsourcing your labels.

Recommended Printing Vendor:
TPS Printing

<https://www.printingshoppe.com/>
(858) 625-4111

ISO-FILTERED HEMP EXTRACT TINCTURE

Our ISO-Filtered Hemp Extract Tincture is made with our 99%+ pure hemp extract and sustainably sourced MCT Oil. Available in three different concentrations.

Standard Carrier Oil: MCT Oil

Standard Bottle: 1 fl oz (30 mL)

Full Spectrum: No

THC Range: ND

Standard Potencies: 250 mg / 500 mg / 1000 mg CBD

Color: Clear to light yellow*

Appearance: Oily liquid

Consistency: Thin viscosity

Bottle Color: Clear Frosted Glass**

Standard Closure: 1 mL glass graduated pipette with real bamboo wood

Flavor: Unflavored and tasteless (Flavored options available, MOQ 100 units per SKU)

Label Dimensions: 1.75" X 3.75"

Unlabeled Units Available: Yes

Storage: Store in a cool, dark, dry location*

*MCT Oil will naturally darken in color when exposed to light

**Custom packaging options available, MOQ may vary

WHITE LABEL PRICING

250mg		500mg		1000mg	
25 units	\$11.00	25 units	\$16.50	25 units	\$23.50
100 units	\$10.00	100 units	\$13.50	100 units	\$19.25
250 units	\$9.00	250 units	\$12.50	250 units	\$17.25
500 units	\$8.00	500 units	\$11.75	500 units	\$15.25
1,000 units+	inquire	1,000 units+	inquire	1,000 units+	inquire

Nutralife
WELLNESS

ISO-FILTERED
HEMP EXTRACT TINCTURE

LABEL SPECIFICATIONS

1 fl oz / 30ml Bottle Label
(1.75" x 3.75")

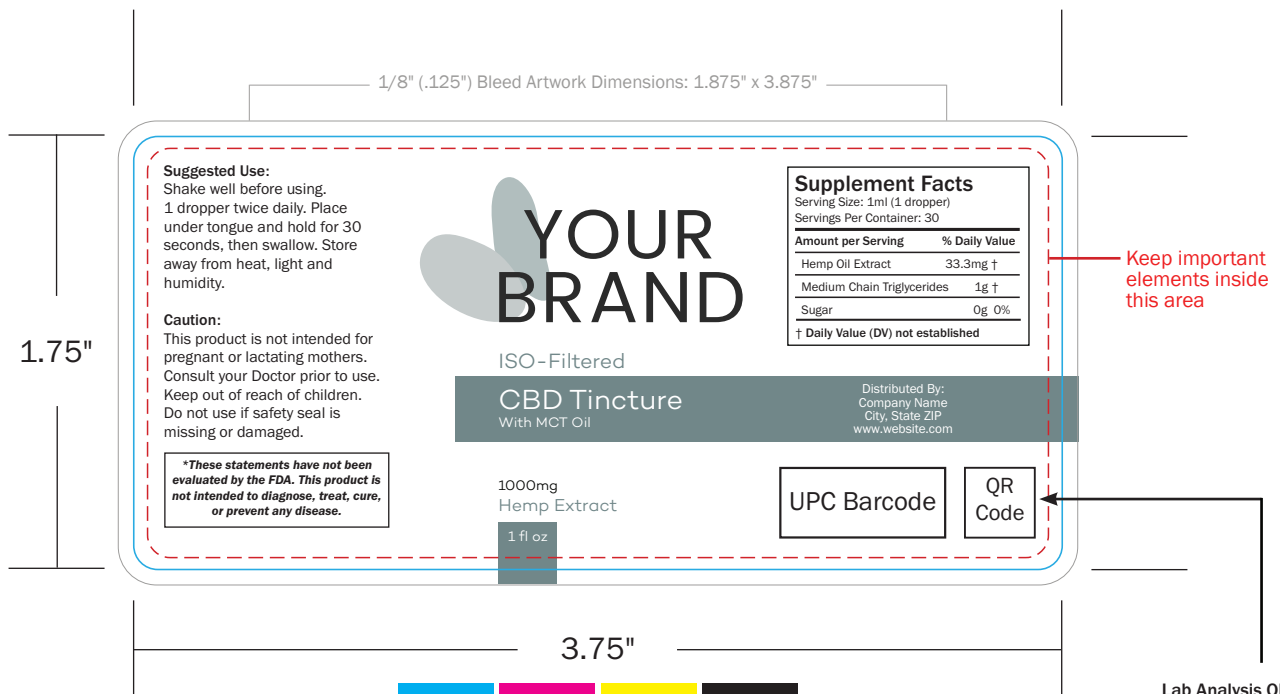

CMYK DIGITAL OFFSET PRINTING

ARTWORK RESOLUTION: 300ppi

FILE FORMAT: Press-Ready PDF

It is critical that you convert fonts to outlines and embed linked images in your final Press-Ready PDF artwork file.

Lab Analysis QR Code
Need a third party lab to test your product?
We recommend:
Infinite Chemical Analysis Labs
<https://www.infiniteCAL.com>
(858) 623-2740

250mg

Supplement Facts	
Serving Size: 1ml (1 dropper)	
Servings Per Container: 30	
Amount per Serving	% Daily Value
Hemp Oil Extract	8.33mg †
Medium Chain Triglycerides	1g †
Sugar	0g 0%
† Daily Value (DV) not established	

500mg

Supplement Facts	
Serving Size: 1ml (1 dropper)	
Servings Per Container: 30	
Amount per Serving	% Daily Value
Hemp Oil Extract	16.7mg †
Medium Chain Triglycerides	1g †
Sugar	0g 0%
† Daily Value (DV) not established	

Nutralife Wellness has in-house printing available for most label designs, however for complicated or custom materials, we suggest outsourcing your labels.

Recommended Printing Vendor:
TPS Printing

<https://www.printingshoppe.com/>
(858) 625-4111

The background features a teal gradient with a large, faint, stylized hemp leaf graphic in the center. The text is overlaid on this background.

Hemp Extract **GUMMIES & SOFTGELS**

HEMP EXTRACT GUMMIES

Our Hemp Extract Gummies are made with natural ingredients and coloring. Their vegan formula is extra juicy and flavorful, without the aftertaste of competitor's CBD gummies. Available in 4 delicious flavors.

- Standard Count:** 30 pieces (jar) or 4 pieces (pouch)
- Standard Container:** 6oz Clear PET Jar (30ct) or Plastic Pouch (4ct)
- Standard Closure:** Child Resistant White Plastic Lid (jar only)
- THC Range:** ND
- Standard Potencies:** 10 mg CBD per gummy
- Flavors:** Mango, Strawberry, Blueberry, Watermelon*
- Label Dimensions:** 1" x 6.5" (jar) / 2.25" x 2.5"
- Unlabeled Units Available:** Yes
- Storage:** Store in a cool, dark, dry location*

*Other flavors available, MOQ varies

Ask us about our Custom Formulation gummies!

Ingredients: Sugar, Tapioca Syrup, Water, Pectin, Blend, Natural Flavoring and Coloring, Citric Acid, Hemp Derived CBD

WHITE LABEL PRICING

30 Count Gummies		4 Count Gummies	
25 units	\$15.00	25 units	\$4.00
100 units	\$14.50	100 units	\$3.50
250 units	\$13.50	250 units	\$3.20
500 units	\$13.00	500 units	\$3.00
1,000 units+	inquire	1,000 units+	inquire

Nutralife
WELLNESS

HEMP EXTRACT
GUMMIES

LABEL SPECIFICATIONS

30 Count Jar
(1.0" x 6.5")

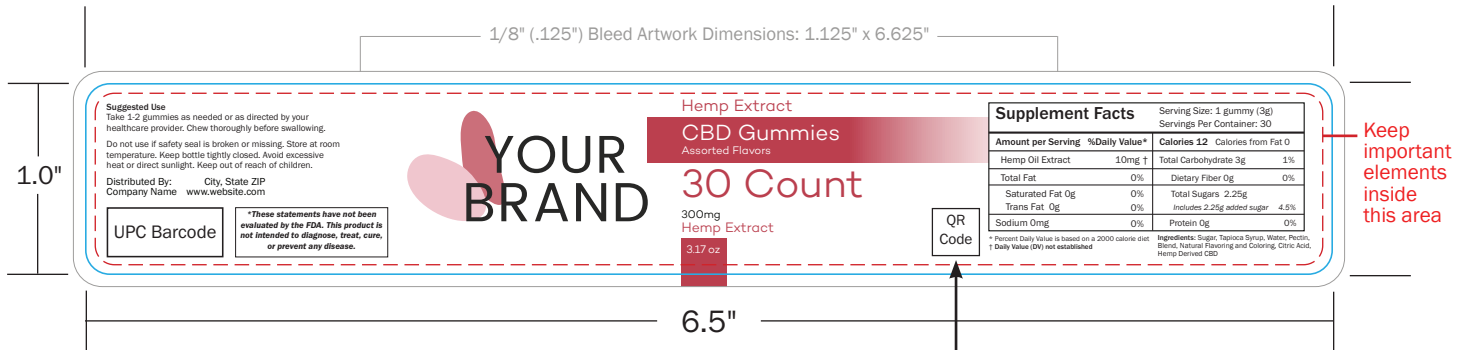

CMYK DIGITAL OFFSET PRINTING

ARTWORK RESOLUTION: 300ppi
FILE FORMAT: Press-Ready PDF

It is critical that you convert fonts to outlines and embed linked images in your final Press-Ready PDF artwork file.

Lab Analysis QR Code
Need a third party lab to test your product?
We recommend:
Infinite Chemical Analysis Labs
<https://www.infiniteCAL.com>
(858) 623-2740

4 Count Pouch
(2.25" x 2.50")

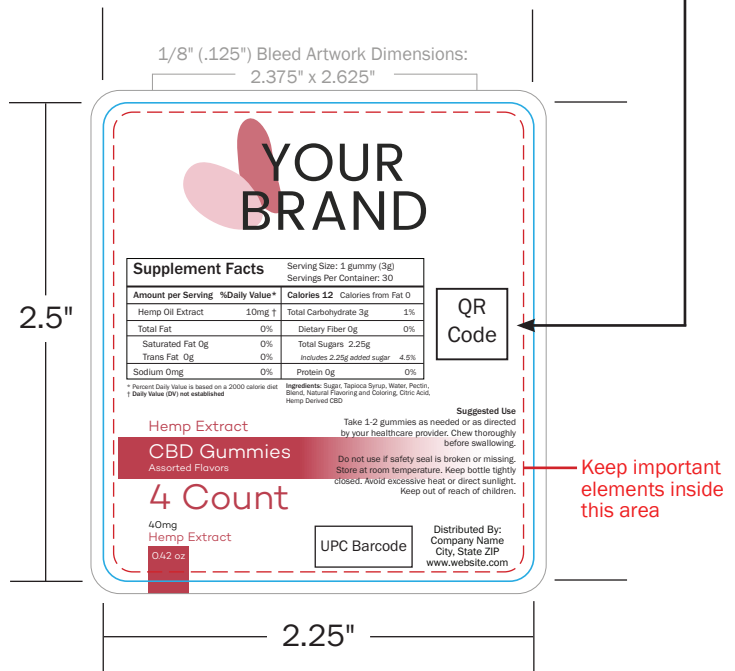

Nutralife Wellness has in-house printing available for most label designs, however for complicated or custom materials, we suggest outsourcing your labels.

Recommended Printing Vendor:
TPS Printing
<https://www.printingshoppe.com/>
(858) 625-4111

BROAD SPECTRUM HEMP EXTRACT SOFTGELS

Our Broad Spectrum Hemp Extract Softgel Capsules are made with distilled hemp extract and MCT Oil. They are easy to swallow, and convenient for travel.

Standard Count: 30 softgels*

Standard Container: 100cc White HDPE Plastic Bottle

Standard Closure: Child Resistant White Plastic Cap

THC Range: ND

Standard Potencies: 25 mg CBD per capsule

Capsule Size: 0.9 x 1.5cm, ~0.7g each

Appearance: Gold Color

Label Dimensions: 2" x 4.5"

Unlabeled Units Available: Yes

Storage: Store in a cool, dark, dry location

*Available in other quantities and in Bulk. MOQ may vary

Ingredients: MCT Oil, Gelatin, Hemp Derived CBD

WHITE LABEL PRICING

30 Count Softgels		Bulk Softgels*	
25 units	\$25.00	1000 qty	\$0.50
100 units	\$24.00	3000 qty	\$0.48
250 units	\$20.00	5000 qty	\$0.45
500 units	\$16.00	10,000 qty	\$0.40
1,000 units+	inquire	11,000 qty+	inquire

*Bulk quantities are measured by weight.
Counts may not be exact

BROAD SPECTRUM
HEMP EXTRACT SOFTGELS LABEL SPECIFICATIONS

100cc Capsule Bottle Label
(2.0" x 4.50")

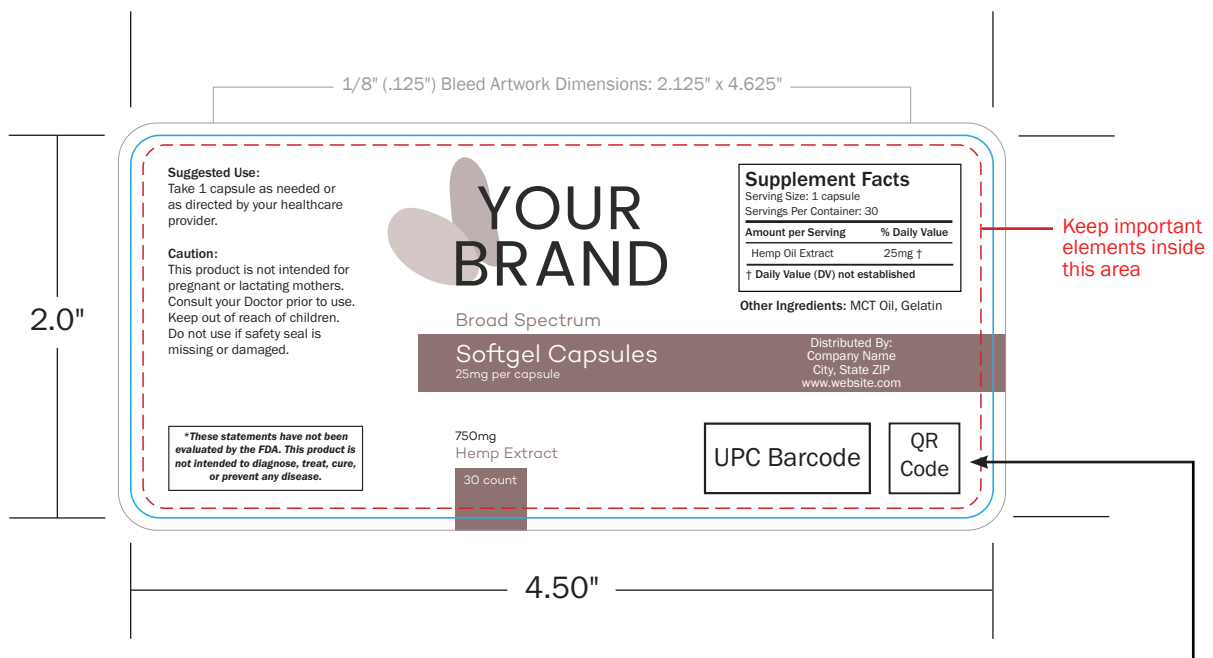

CMYK DIGITAL OFFSET PRINTING

ARTWORK RESOLUTION: 300ppi
FILE FORMAT: Press-Ready PDF

It is critical that you convert fonts to outlines and embed linked images in your final Press-Ready PDF artwork file.

Lab Analysis QR Code
Need a third party lab to test your product?
We recommend:
Infinite Chemical Analysis Labs
<https://www.infiniteCAL.com>
(858) 623-2740

Nutralife Wellness has in-house printing available for most label designs, however for complicated or custom materials, we suggest outsourcing your labels.

Recommended Printing Vendor:
TPS Printing
<https://www.printingshoppe.com/>
(858) 625-4111

RAW UNFILTERED HEMP EXTRACT SOFTGELS

Our Raw Unfiltered Hemp Extract Softgel Capsules are made with unrefined extract extract and MCT Oil. They are easy to swallow, and convenient for travel.

Standard Count: 30 softgels*

Standard Container: 100cc White HDPE Plastic Bottle

Standard Closure: Child Resistant White Plastic Cap

Full Spectrum: Yes

THC Range: 0.01%-0.3% THC†

Standard Potencies: 25 mg CBD per capsule

Capsule Size: 0.9 x 1.5cm, ~0.7g each

Appearance: Dark Brown/Green Color

Label Dimensions: 2" x 4.5"

Unlabeled Units Available: Yes

Storage: Store in a cool, dark, dry location

†All capsules are below the legal limit for delta-9 THC

*Available in other quantities and in Bulk. MOQ may vary

Ingredients: MCT Oil, Gelatin, Hemp Derived CBD

WHITE LABEL PRICING

30 Count Softgels		Bulk Softgels*	
25 units	\$25.00	1000 qty	\$0.50
100 units	\$24.00	3000 qty	\$0.48
250 units	\$20.00	5000 qty	\$0.45
500 units	\$16.00	10,000 qty	\$0.40
1,000 units+	inquire	11,000 qty+	inquire

*Bulk quantities are measured by weight.
Counts may not be exact

RAW UNFILTERED
HEMP EXTRACT SOFTGELS LABEL SPECIFICATIONS

100cc Capsule Bottle Label
(2.0" x 4.50")

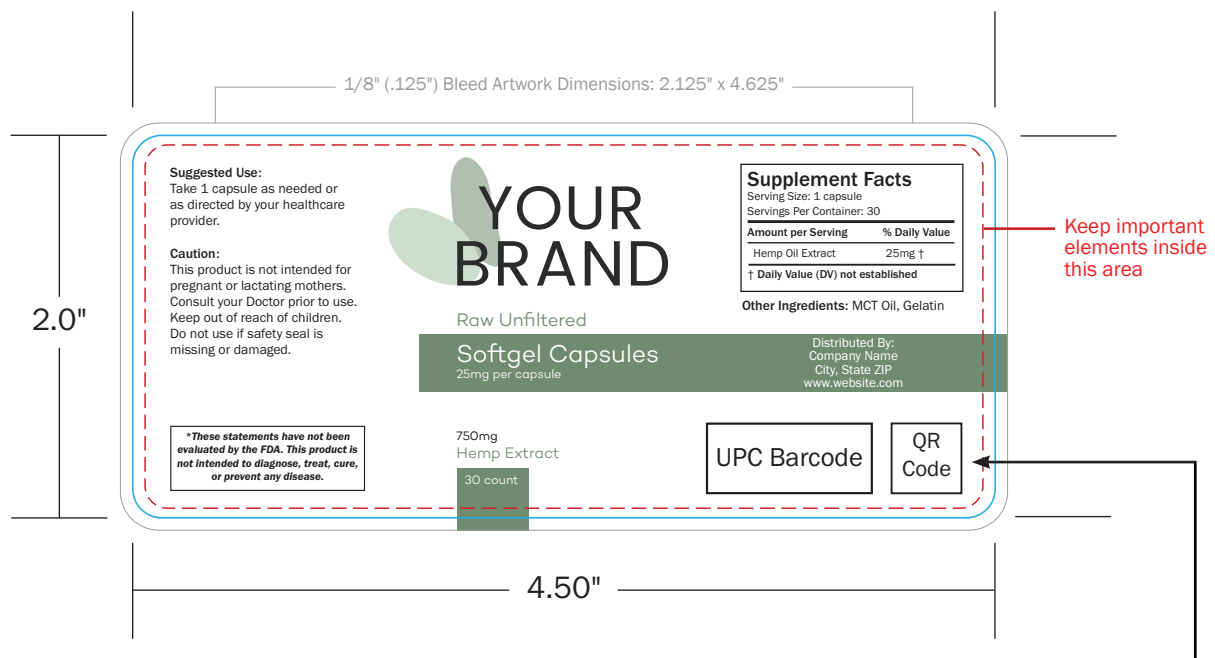

CMYK DIGITAL OFFSET PRINTING

ARTWORK RESOLUTION: 300ppi

FILE FORMAT: Press-Ready PDF

It is critical that you convert fonts to outlines and embed linked images in your final Press-Ready PDF artwork file.

Lab Analysis QR Code
Need a third party lab to test your product?
We recommend:
Infinite Chemical Analysis Labs
<https://www.infiniteCAL.com>
(858) 623-2740

Nutralife Wellness has in-house printing available for most label designs, however for complicated or custom materials, we suggest outsourcing your labels.

Recommended Printing Vendor:
TPS Printing

<https://www.printingshoppe.com/>
(858) 625-4111

The background features a teal-to-white gradient. A large, dark teal drop shape is centered, containing a faint, intricate line-art illustration of a hemp plant with serrated leaves and clusters of buds. The text is overlaid on the left side of this drop shape.

Hemp Extract **CREAMS**

Nutralife™
WELLNESS

CALMING LAVENDER HEMP EXTRACT CREAM

Great for all skin types, our Calming Lavender Cream utilizes a natural blend of botanical ingredients, like hemp extract, frankincense, copaiba, aloe vera, natural terpenes, and Bulgarian Lavender, a potent and fragrant lavender variety with amplified effects due to heightened levels of active compounds like linalool. When exposure to the sun, wind, and other drying conditions leave your skin yearning for relief, let the moisturizing and nourishing ingredients this luxurious cream soothe your skin, while the floral lavender scent encourages relaxation.

Standard Size: 1.6oz (45g)

THC Range: ND

Standard Potency: 500mg CBD*

Appearance: Semi-solid white cream

Jar Color: Frosted Clear Glass

Standard Closure: Bamboo Cap

Scent: Lavender with hints of Frankincense

Label Dimensions: 0.75" X 6.7"

Unlabeled Units Available: Yes

Storage: Store in a cool, dark, dry location**

*Other strengths available, MOQ may vary

**This cream is 100% natural and is thus sensitive to temperature changes

Ingredients: *Butyrospermum parkii* (Shea) butter, Water, *Cocos nucifera* (Coconut) oil, Methylsulfonyl-methane (MSM), *Cera alba* (Beeswax), *Lavandula angustifolia* (Lavender) oil, Sodium Borate, *Boswellia carterii* (Frankincense) oil, *Copaifera langsdorffii* (Copaiba Balsam) oil, Hemp Oil Extract, Beta-caryophyllene, Linalool, Myrcene, Terpinolene, Dimethyl Isosorbide (DMI), *Aloe barbadensis* (Aloe Vera)

WHITE LABEL PRICING

500mg

25 units	\$20.00
100 units	\$18.00
250 units	\$16.00
500 units	\$13.00
1,000 units+	inquire

Nutralife
WELLNESS

HEMP EXTRACT
CREAMS

47

CALMING LAVENDER HEMP EXTRACT CREAM

LABEL SPECIFICATIONS

45g Frosted Glass Jar
(0.75" x 6.70")

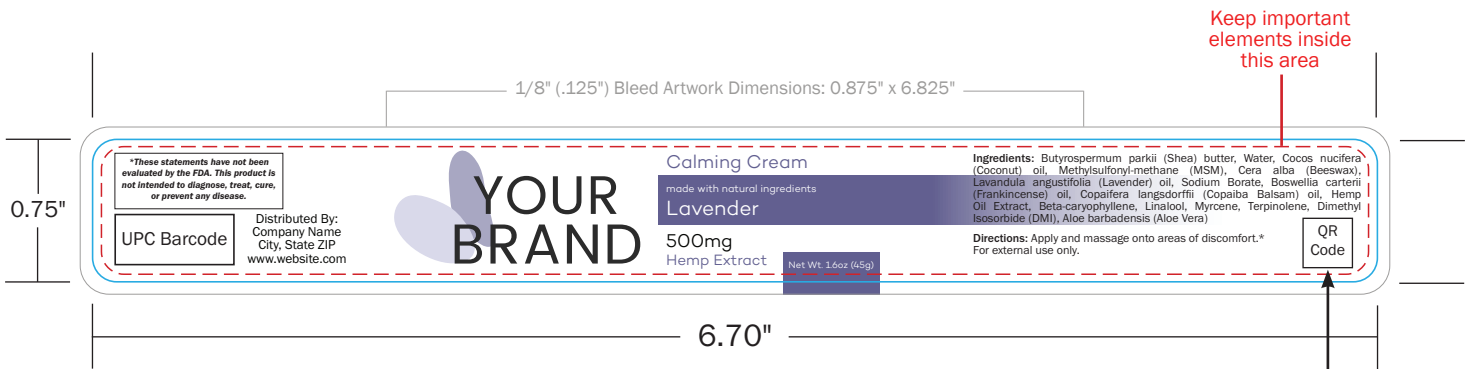

CMYK DIGITAL OFFSET PRINTING

ARTWORK RESOLUTION: 300ppi
FILE FORMAT: Press-Ready PDF

It is critical that you convert fonts to outlines and embed linked images in your final Press-Ready PDF artwork file.

Lab Analysis QR Code
Need a third party lab to test your product?
We recommend:
Infinite Chemical Analysis Labs
<https://www.infiniteCAL.com>
(858) 623-2740

Nutralife Wellness has in-house printing available for most label designs, however for complicated or custom materials, we suggest outsourcing your labels.

Recommended Printing Vendor:
TPS Printing
<https://www.printingshoppe.com/>
(858) 625-4111

Nutralife™
WELLNESS

WARMING CAPSAICIN HEMP EXTRACT CREAM

Handcrafted to provide a naturally warm feel, our Warming Capsaicin Cream targets discomfort in your muscles and joints with a botanical blend of ingredients that includes hemp extract, aloe vera, menthol, cinnamon leaf oil, and naturally sourced capsaicin which causes the long-lasting warming sensation that melts away tension. The warming heat provided by the capsaicin will continue to build long after application for lasting relief.

Standard Size: 1.6oz (45g)

THC Range: ND

Standard Potency: 500mg CBD*

Appearance: Semi-solid orange cream

Jar Color: Frosted Clear Glass

Standard Closure: Bamboo Cap

Scent: Warm spices with a hint of menthol

Label Dimensions: 0.75" X 6.7"

Unlabeled Units Available: Yes

Storage: Store in a cool, dark, dry location**

*Other strengths available, MOQ may vary

**This cream is 100% natural and is thus sensitive to temperature changes

Ingredients: *Butyrospermum parkii* (Shea) butter, Water, *Cocos nucifera* (Coconut) oil, *Cera alba* (Beeswax), *Methylsulfonylmethane* (MSM), Menthol, *Capsicum annuum* (Capsicum) Oleoresin, *Dimethyl Isosorbide* (DMI), *Boswellia carterii* (Frankincense) oil, *Cinnamomum zeylanicum* (Cinnamon) leaf oil, *Sodium Borate*, *Zingiber officinale* (Ginger) root oil, Hemp Oil Extract, *Aloe barbadensis* (Aloe Vera)

WHITE LABEL PRICING

500mg

25 units	\$20.00
100 units	\$18.00
250 units	\$16.00
500 units	\$13.00
1,000 units+	inquire

Nutralife[™]
WELLNESS

WARMING CAPSAICIN
HEMP EXTRACT CREAM

LABEL SPECIFICATIONS

45g Frosted Glass Jar
(0.75" x 6.70")

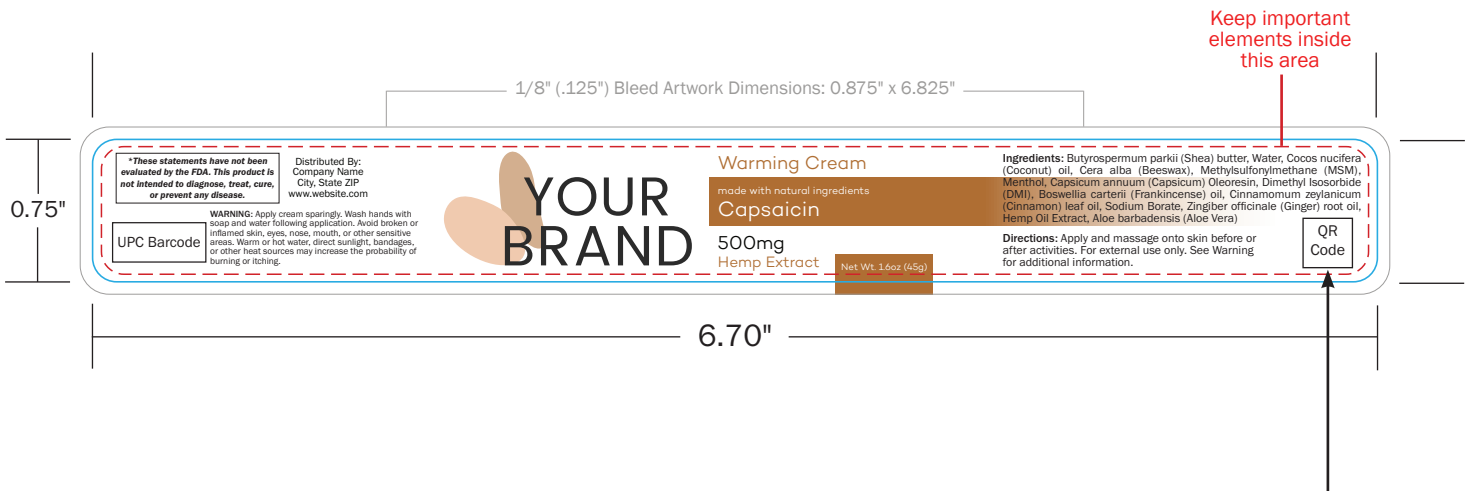

CMYK DIGITAL OFFSET PRINTING

ARTWORK RESOLUTION: 300ppi
FILE FORMAT: Press-Ready PDF

It is critical that you convert fonts to outlines and embed linked images in your final Press-Ready PDF artwork file.

Lab Analysis QR Code
Need a third party lab to test your product?
We recommend:
Infinite Chemical Analysis Labs
<https://www.infiniteCAL.com>
(858) 623-2740

Nutralife Wellness has in-house printing available for most label designs, however for complicated or custom materials, we suggest outsourcing your labels.

Recommended Printing Vendor:
TPS Printing
<https://www.printingshoppe.com/>
(858) 625-4111

Nutralife[™]
WELLNESS

HEMP EXTRACT
CREAMS **50**

COOLING WINTERGREEN HEMP EXTRACT CREAM

Formulated to provide a natural cooling sensation, our Cooling Wintergreen Cream comforts your tired and overworked areas of the body with a botanical blend of ingredients that includes hemp extract, camphor, eucalyptol, menthol, and Wintergreen extract. When massaged into your muscles, the chilling menthol and wintergreen oil go to work immediately to minimize your discomfort. This cream doesn't just relieve sore muscles; it also soothes the skin where the cream is applied with a refreshing icy sensation.

Standard Size: 1.6oz (45g)

THC Range: ND

Standard Potency: 500mg CBD*

Appearance: Semi-solid white cream

Jar Color: Frosted Clear Glass

Standard Closure: Bamboo Cap

Scent: Wintergreen mint with a hint of menthol

Label Dimensions: 0.75" X 6.7"

Unlabeled Units Available: Yes

Storage: Store in a cool, dark, dry location**

*Other strengths available, MOQ may vary

**This cream is 100% natural and is thus sensitive to temperature changes

Ingredients: Water, *Butyrospermum parkii* (Shea) butter, *Cocos nucifera* (Coconut) oil, *Olea europea* (Olive) oil, *Cera alba* (Beeswax), Menthol, Methylsulfonylmethane (MSM), *Gaultheria procumbens* (Wintergreen) oil, Vitamin E, Camphor, Eucalyptol, Sodium Borate, Hemp Oil Extract, *Aloe barbadensis* (Aloe Vera), Dimethyl Isosorbide (DMI)

WHITE LABEL PRICING

500mg

25 units	\$20.00
100 units	\$18.00
250 units	\$16.00
500 units	\$13.00
1,000 units+	inquire

Nutralife
WELLNESS

COOLING WINTERGREEN
HEMP EXTRACT CREAM

LABEL SPECIFICATIONS

45g Frosted Glass Jar
(0.75" x 6.70")

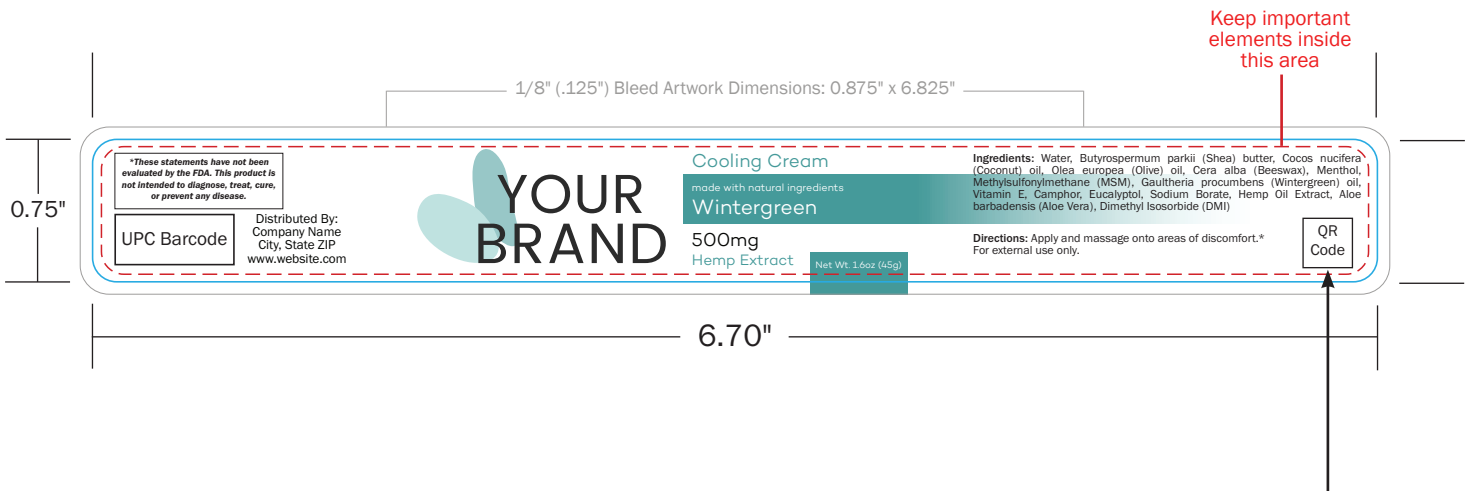

CMYK DIGITAL OFFSET PRINTING

ARTWORK RESOLUTION: 300ppi
FILE FORMAT: Press-Ready PDF

It is critical that you convert fonts to outlines and embed linked images in your final Press-Ready PDF artwork file.

Lab Analysis QR Code
Need a third party lab to test your product?
We recommend:
Infinite Chemical Analysis Labs
<https://www.infiniteCAL.com>
(858) 623-2740

Nutralife Wellness has in-house printing available for most label designs, however for complicated or custom materials, we suggest outsourcing your labels.

Recommended Printing Vendor:
TPS Printing
<https://www.printingshoppe.com/>
(858) 625-4111

Hemp Extract **SALVES**

Nutralife[™]
WELLNESS

RAW HEALING HEMP EXTRACT SALVE

Our Raw Healing Hemp Extract Salve is formulated with natural ingredients such as Arnica, Comfrey, and essential oils to provide relief for everything from sore muscles, to dry and irritated skin, to insect bites. It's an all-around healer, perfect for all skin types and water resistant.

Standard Size: 1.6oz (45g)

THC Range: ND

Standard Potency: 500mg CBD*

Appearance: Semi-solid dark green

Jar Color: Frosted Clear Glass

Standard Closure: Bamboo Cap

Scent: Lemongrass with a hint of Peppermint and Lavender

Label Dimensions: 0.75" X 6.7"

Unlabeled Units Available: Yes

Storage: Store in a cool, dark, dry location**

*Other strengths available, MOQ may vary

**This salve is 100% natural and is thus sensitive to temperature changes

Ingredients: *Cocos nucifera* (Coconut) oil, *Olea europea* (Olive) oil, *Cera alba* (Beeswax), Hemp Extract, *Symphytum officinale* (Comfrey Leaf) oil, *Lavandula angustifolia* (Lavender) oil, *Arnica montana* (Arnica) oil, Vitamin E, *Mentha piperita* (Peppermint) oil, *Cymbopogon flexuosus* (Lemongrass) oil

WHITE LABEL PRICING

500mg

25 units \$20.00

100 units \$18.00

250 units \$16.00

500 units \$13.00

1,000 units+ inquire

Nutralife
WELLNESS

RAW HEALING
HEMP EXTRACT SALVE

LABEL SPECIFICATIONS

45g Frosted Glass Jar
(0.75" x 6.70")

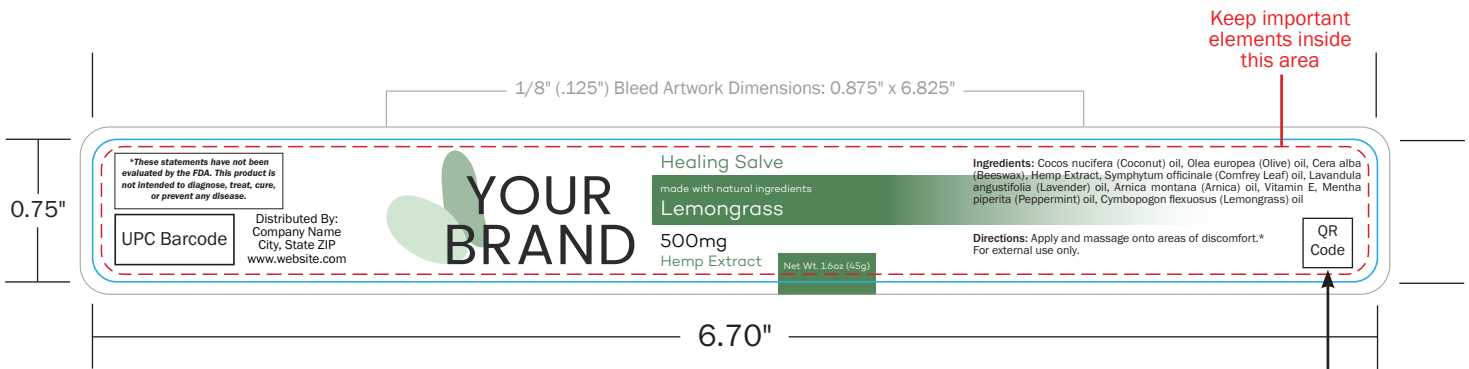

CMYK DIGITAL OFFSET PRINTING

ARTWORK RESOLUTION: 300ppi
FILE FORMAT: Press-Ready PDF

It is critical that you convert fonts to outlines and embed
linked images in your final Press-Ready PDF artwork file.

Lab Analysis QR Code
Need a third party lab to test
your product?
We recommend:
Infinite Chemical Analysis Labs
<https://www.infiniteCAL.com>
(858) 623-2740

*Nutralife Wellness has in-house printing available for
most label designs, however for complicated or custom
materials, we suggest outsourcing your labels.*

Recommended Printing Vendor:
TPS Printing
<https://www.printingshoppe.com/>
(858) 625-4111

Nutralife[™]
WELLNESS

HEALING HEMP EXTRACT SALVE STICK

Our Healing Hemp Extract Salve Stick is convenient for on-the-go, and mess free. Our Salve stick is packed with 1000mg of Pure ISO-Filtered Hemp Extract, and is formulated with natural ingredients such as Arnica, Comfrey, and essential oils to provide relief for everything from sore muscles, to dry and irritated skin, to insect bites.

Standard Size: 1.6oz (45g)

THC Range: ND

Standard Potency: 500mg CBD*

Appearance: Solid Ivory

Standard Container: 2.2oz Twist Propel Tube with Cap

Scent: Lemongrass with a hint of Peppermint and Lavender

Label Dimensions: 3.0" X 4.0"

Unlabeled Units Available: Yes

Storage: Store in a cool, dark, dry location**

*Other strengths available, MOQ may vary

**This salve is 100% natural and is thus sensitive to temperature changes

Ingredients: *Cocos nucifera* (Coconut) oil, *Olea europea* (Olive) oil, *Cera alba* (Beeswax), Hemp Extract, *Symphytum officinale* (Comfrey Leaf) oil, *Lavandula angustifolia* (Lavender) oil, *Arnica montana* (Arnica) oil, Vitamin E, *Mentha piperita* (Peppermint) oil, *Cymbopogon flexuosus* (Lemongrass) oil

WHITE LABEL PRICING

500mg

25 units	\$24.00
100 units	\$20.00
250 units	\$16.00
500 units	\$14.00
1,000 units+	inquire

HEALING
HEMP EXTRACT SALVE STICK LABEL SPECIFICATIONS

2.2oz Twist Propel Tube
(3.0" x 4.0")

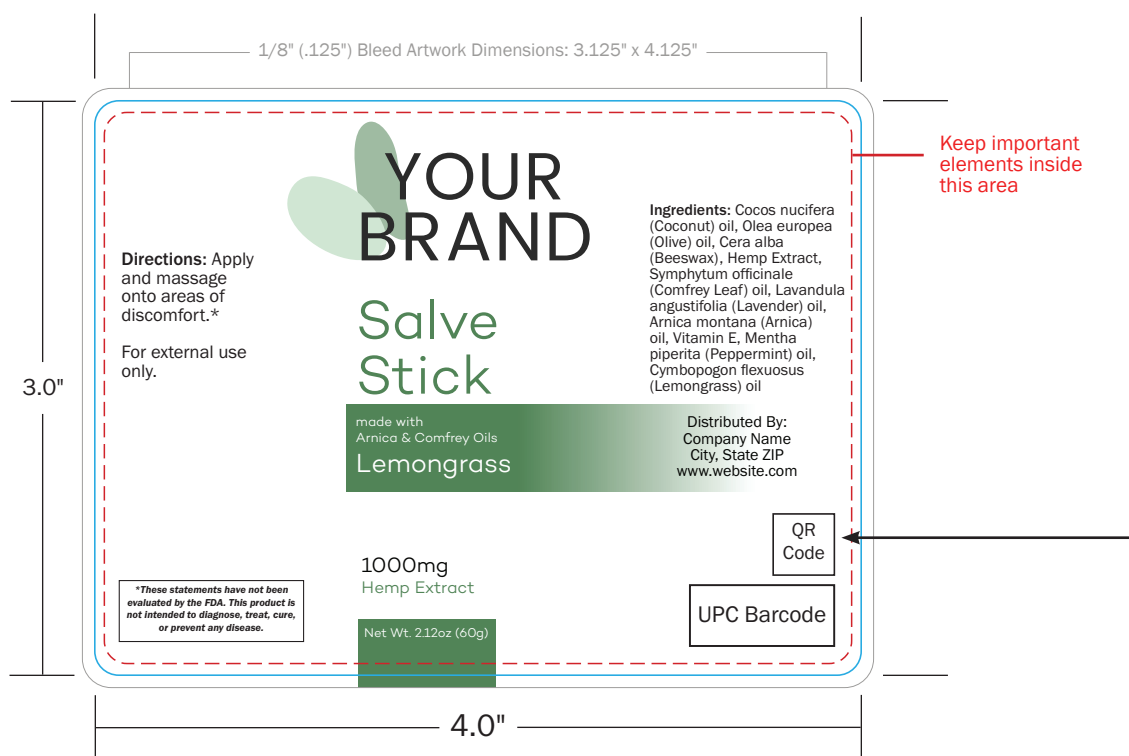

CMYK DIGITAL OFFSET PRINTING

ARTWORK RESOLUTION: 300ppi
FILE FORMAT: Press-Ready PDF

It is critical that you convert fonts to outlines and embed linked images in your final Press-Ready PDF artwork file.

Lab Analysis QR Code
Need a third party lab to test your product?
We recommend:
Infinite Chemical Analysis Labs
<https://www.infiniteCAL.com>
(858) 623-2740

Nutralife Wellness has in-house printing available for most label designs, however for complicated or custom materials, we suggest outsourcing your labels.

Recommended Printing Vendor:
TPS Printing
<https://www.printingshoppe.com/>
(858) 625-4111

Hemp Extract
FACIAL
SKIN CARE

Nutralife[™]
WELLNESS

HEMP EXTRACT FACIAL CLAY CLEANSER

Our Facial Clay Cleanser is designed to gently foam and wash away dirt and impurities while infusing your skin with moisture from high quality natural ingredients. Activated Charcoal and Kaolin clay help to naturally cleanse and remove pore-enlarging oils for smooth and even skin. Beet Root is packed with antioxidants and contains lycopene and squalene which improve skin elasticity and reduce signs of aging. Hemp Seed Oil is a non-comedogenic oil that won't clog pores; it hydrates, increases circulation, and provides essential fatty acids for clean and nourished skin.

Standard Size: 4 fl oz

THC Range: ND

Standard Potency: 250mg CBD

Appearance: Viscous dark gray opaque liquid

Standard Container: 4oz Clear PET plastic cylinder bottle

Standard Closure: White plastic pump top

Scent: Notes of Honey and Almond

Label Dimensions: 2.75" X 5.0"

Unlabeled Units Available: Yes

Storage: Store indoors at room temperature

Sulfate Free & Paraben Free

Ingredients: Water, Hemp Seed Oil, Coco betaine, Decyl Glucoside, Glyceryl Stearate/Cetearyl Alcohol/Sodium Stearoyl Lactylate, Vegetable Glycerin, Kaolin Clay, Bentonite Clay, Activated Charcoal (Coconut), Phenoxyethanol / Ethylhexylglycerin, Beta vulgaris rubra (Beet Root), Vitamin E, Fragrance, Xanthan Gum, Sodium Gluconate, Lactic Acid, Hemp Extract

WHITE LABEL PRICING

250mg

25 units	\$17.50
100 units	\$15.00
250 units	\$14.00
500 units	\$13.50
1,000 units+	inquire

Nutralife
WELLNESS

HEMP EXTRACT FACIAL CLAY CLEANSER

LABEL SPECIFICATIONS

4 fl oz Plastic Cylinder Bottle
(2.75" x 5.0")

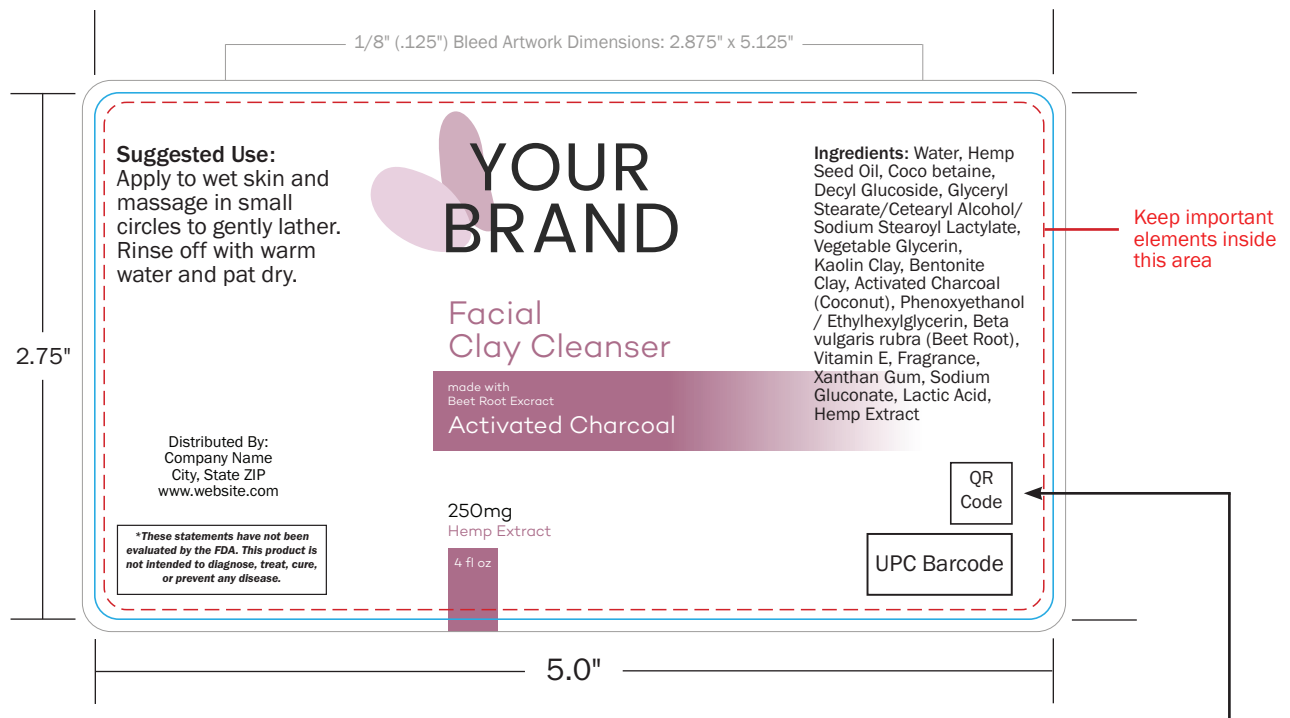

CMYK DIGITAL OFFSET PRINTING

ARTWORK RESOLUTION: 300ppi
FILE FORMAT: Press-Ready PDF

It is critical that you convert fonts to outlines and embed linked images in your final Press-Ready PDF artwork file.

Lab Analysis QR Code
Need a third party lab to test your product?
We recommend:
Infinite Chemical Analysis Labs
<https://www.infiniteCAL.com>
(858) 623-2740

Nutralife Wellness has in-house printing available for most label designs, however for complicated or custom materials, we suggest outsourcing your labels.

Recommended Printing Vendor:
TPS Printing
<https://www.printingshoppe.com/>
(858) 625-4111

HEMP EXTRACT SEA KELP & CHARCOAL CLAY MASK

Refresh and detox your skin with our Hemp Extract Sea Kelp & Charcoal Clay Mask. Known for its ability to soften and hydrate dry skin, Atlantic Sea Kelp helps your skin to retain moisture within. Sea Kelp contains minerals that can penetrate deep and remove toxins. Activated Charcoal also has exceptional detoxifying properties, leaving your skin purified and your pores clean. Bentonite and Kaolin clays both have natural cleansing and impurity absorbing properties which can draw out unwanted dirt and oil from your pores.

Standard Size: 1.6oz (45g)

THC Range: ND

Standard Potency: 500mg CBD

Appearance: Thick wet dark gray clay

Jar Color: Frosted Clear Glass

Standard Closure: Bamboo Cap

Scent: Fresh & Tropical

Label Dimensions: 0.75" X 6.7"

Unlabeled Units Available: Yes

Storage: Store indoors at room temperature

Paraben Free

Ingredients: Water, Kaolin Clay, Hydrated Sea Kelp (Water, Glycerin, Ascophyllum Nodosum (Atlantic Sea Kelp)), Simmondsia chinensis (Jojoba) Seed Oil, Emulsifying Wax NF, Vegetable Glycerin, Bentonite Clay, Cetearyl Alcohol, Activated Charcoal (Coconut), Hemp Extract, Atlantic Sea Kelp Bioferment, Phenoxyethanol / Ethylhexylglycerin, Tetrasodium EDTA, Fragrance

WHITE LABEL PRICING

500mg

25 units	\$20.00
100 units	\$18.00
250 units	\$16.00
500 units	\$14.00
1,000 units+	inquire

Nutralife
WELLNESS

HEMP EXTRACT
SEA KELP & CHARCOAL
CLAY MASK

LABEL SPECIFICATIONS

45g Frosted Glass Jar
(0.75" x 6.70")

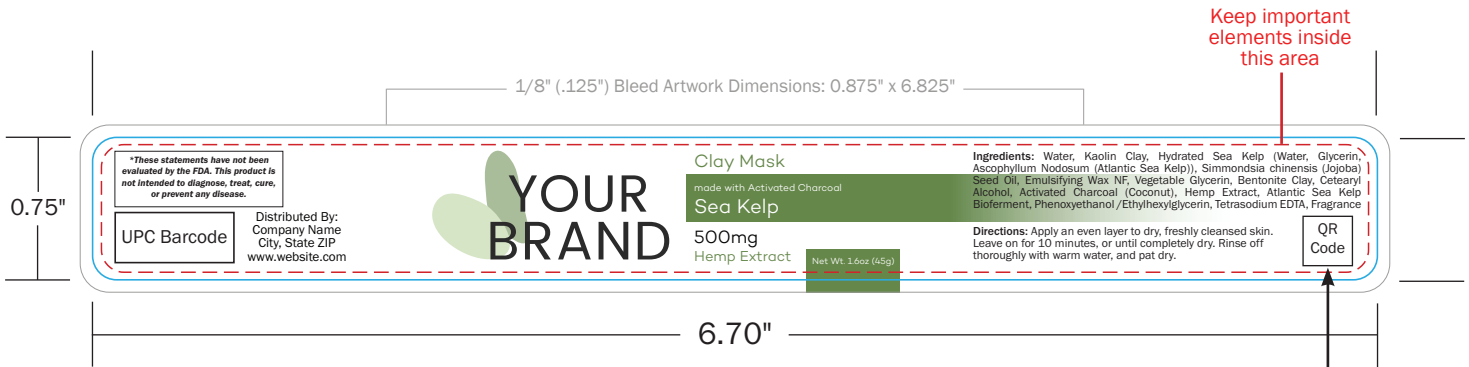

CMYK DIGITAL OFFSET PRINTING

ARTWORK RESOLUTION: 300ppi
FILE FORMAT: Press-Ready PDF

It is critical that you convert fonts to outlines and embed
linked images in your final Press-Ready PDF artwork file.

Lab Analysis QR Code
Need a third party lab to test
your product?
We recommend:
Infinite Chemical Analysis Labs
<https://www.infiniteCAL.com>
(858) 623-2740

*Nutralife Wellness has in-house printing available for
most label designs, however for complicated or custom
materials, we suggest outsourcing your labels.*

Recommended Printing Vendor:
TPS Printing
<https://www.printingshoppe.com/>
(858) 625-4111

Nutralife[™]
WELLNESS

HEMP EXTRACT NUTRIENT-RICH FACIAL SERUM

Everything you have ever wished for a facial serum is packed into this single bottle. Formulated to:

- Reduce appearance of fine lines
- Strengthen skin's elasticity
- Even skin tone and reduce redness
- Restore natural moisture
- Regulate sebum production
- Protect skin from oxidative stress

Key Ingredients

Green Tea Extract
Niacinamide (Vitamin B3) 6%
Rosehip Oil
Argan Oil
Panthenol (Pro-vitamin B5)

Hyaluronic Acid Complex
Methylsulfonylmethane (MSM)
Allantoin
Resveratrol
500mg Hemp Extract

Standard Bottle: 1 fl oz (30 mL)

THC Range: ND

Standard Potency: 500mg CBD

Appearance: Viscous liquid, light pink/beige

Jar Color: Frosted Clear Glass**

Standard Closure: 1 mL glass graduated pipette with real bamboo wood

Scent: Unscented

Label Dimensions: 1.75" X 3.75"

Unlabeled Units Available: Yes

Storage: Store indoors at room temperature

**Custom packaging options available, MOQ may vary

Paraben Free

Ingredients: Water, Niacinamide, MSM (Methylsulfonylmethane), Argan Oil, Glycerin, Hyaluronic Acid Complex (Sodium Hyaluronate Crosspolymer, Sodium Hyaluronate, Sodium Acetylated Hyaluronate, Hydrolyzed Sodium Hyaluronate, Pentylene Glycol, Ethylhexylglycerin, Water), Hemp Extract, Panthenol (Pro-vitamin B5), Rosehip Oil, Green Tea Extract, Phenoxyethanol (and) Ethylhexylglycerin, Dimethyl Isosorbide (DMI), Allantoin, Ammonium Acryloyldimethyltaurate/VP Copolymer, Resveratrol, Sodium Hydroxide

WHITE LABEL PRICING

500mg

25 units \$20.00

100 units \$18.00

250 units \$16.00

500 units \$14.00

1,000 units+ inquire

Nutralife
WELLNESS

HEMP EXTRACT
NUTRIENT-RICH
FACIAL SERUM

LABEL SPECIFICATIONS

1 fl oz / 30ml Bottle Label
(1.75" x 3.75")

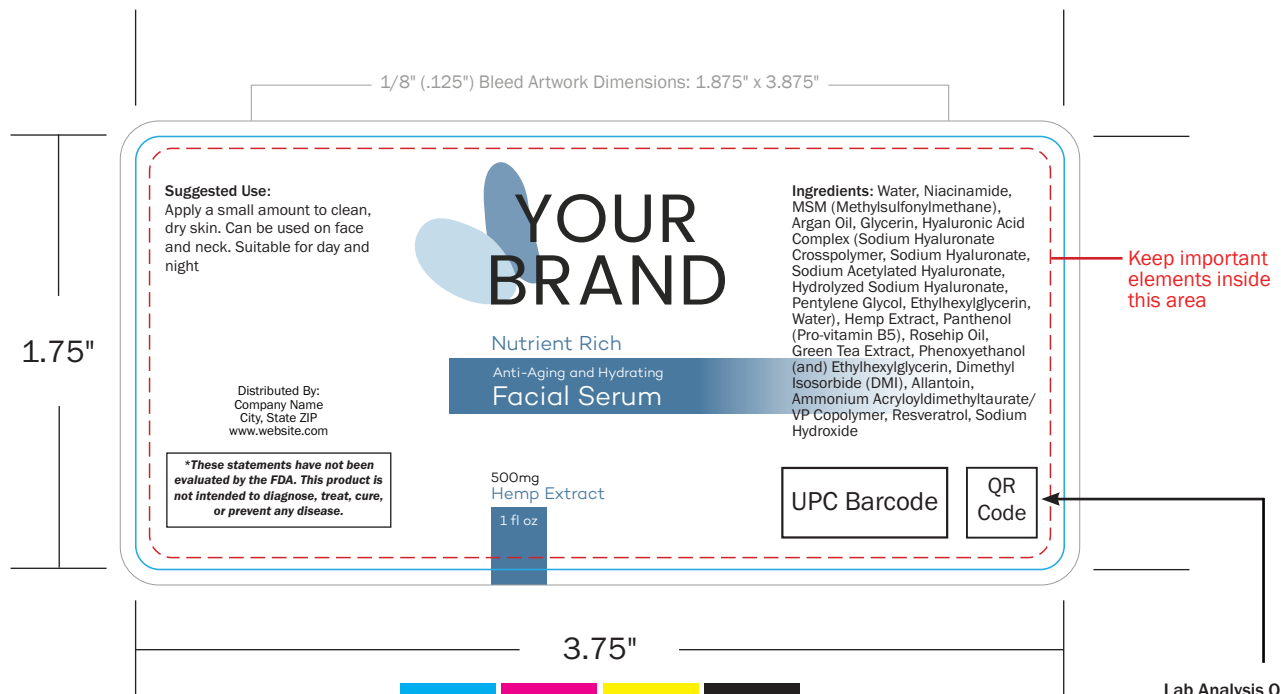

CMYK DIGITAL OFFSET PRINTING

ARTWORK RESOLUTION: 300ppi

FILE FORMAT: Press-Ready PDF

It is critical that you convert fonts to outlines and embed linked images in your final Press-Ready PDF artwork file.

Nutralife Wellness has in-house printing available for most label designs, however for complicated or custom materials, we suggest outsourcing your labels.

Recommended Printing Vendor:
TPS Printing

<https://www.printingshoppe.com/>
(858) 625-4111

Nutralife™
WELLNESS

HEMP EXTRACT HEMP PROTEIN MOISTURIZER

Our thoughtfully formulated moisturizer is made with Hydrolyzed Hemp Protein which helps to restore dermal homeostasis for vibrant and healthy skin. With plant based vegan Squalane, you can experience the powerful benefits of oil production control along with increased circulation which can assist in collagen production. Natural non-comedogenic oils such as Hemp Seed and Jojoba create a nourishing effect while providing the skin with vitamins and essential fatty acids. For normal to dry skin types and fragrance free.

- Standard Bottle:** 2 fl oz (60 mL)
 - THC Range:** ND
 - Standard Potency:** 250mg CBD
 - Appearance:** Ivory Cream
 - Jar Color:** Frosted Clear Glass**
 - Standard Closure:** White plastic treatment pump with cap
 - Scent:** Unscented
 - Label Dimensions:** 2.0" X 4.5"
 - Unlabeled Units Available:** Yes
 - Storage:** Store indoors at room temperature
 - **Custom packaging options available, MOQ may vary
- Paraben Free*

Ingredients: Aloe Vera Juice, Cetearyl Alcohol (and) Polysorbate 60, Hemp Seed Oil, Squalane (Vegan), Hydrolyzed Hemp Protein, Vegetable Glycerin, Cetyl Alcohol, Dimethicone, Panthenol (Pro-vitamin B5), Simmondsia chinensis (Jojoba) Seed Oil, Vitamin E, Phenoxyethanol / Ethylhexylglycerin, Hemp Extract, Tetrasodium EDTA

WHITE LABEL PRICING

250mg

25 units	\$14.00
100 units	\$12.00
250 units	\$11.20
500 units	\$10.00
1,000 units+	inquire

HEMP EXTRACT HEMP PROTEIN MOISTURIZER LABEL SPECIFICATIONS

2 fl oz / 60ml Bottle Label
(2.0" x 4.50")

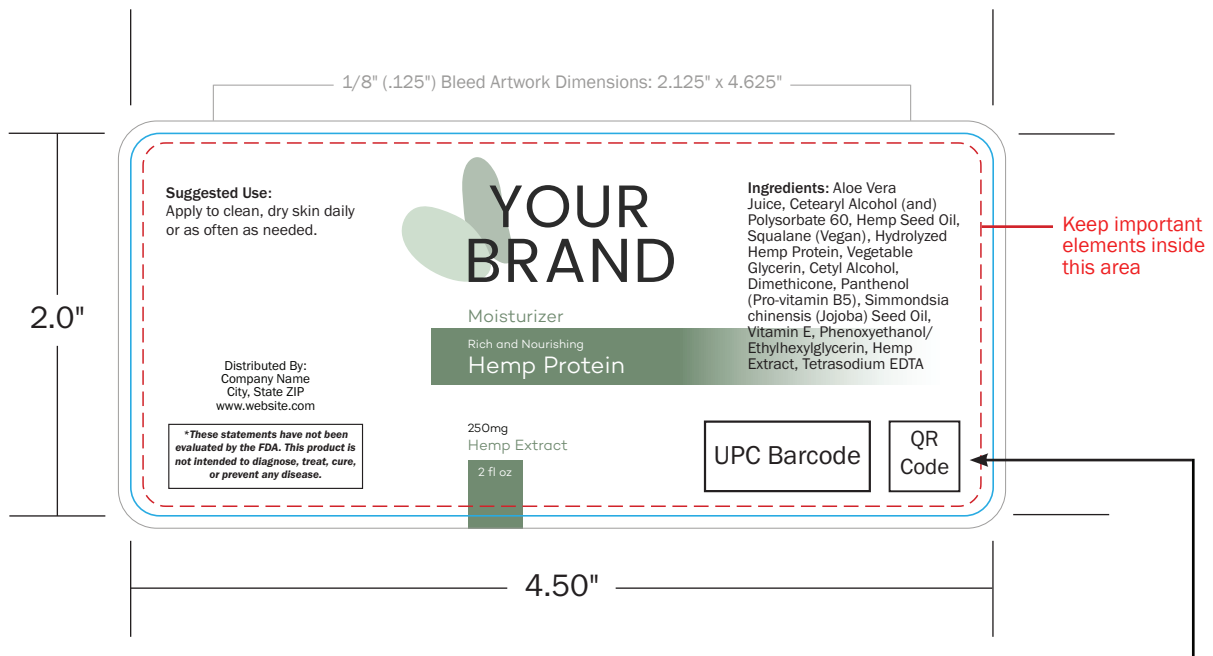

CMYK DIGITAL OFFSET PRINTING

ARTWORK RESOLUTION: 300ppi
FILE FORMAT: Press-Ready PDF

It is critical that you convert fonts to outlines and embed linked images in your final Press-Ready PDF artwork file.

Lab Analysis QR Code
Need a third party lab to test your product?
We recommend:
Infinite Chemical Analysis Labs
<https://www.infiniteCAL.com>
(858) 623-2740

Nutralife Wellness has in-house printing available for most label designs, however for complicated or custom materials, we suggest outsourcing your labels.

Recommended Printing Vendor:
TPS Printing
<https://www.printingshoppe.com/>
(858) 625-4111

The background features a light teal color with a faint, repeating pattern of hemp leaves and flowers. A large, dark teal drop shape is centered on the right side, containing a stylized leaf. The text is overlaid on the left side of the image.

Hemp Extract
**BATH &
BODY CARE**

Nutralife[™]
WELLNESS

HEMP EXTRACT MANUKA HONEY BODY LOTION

Enrich your skin with our Hemp Extract Manuka Honey Body Lotion. Renowned for its unique healing properties, Manuka Honey is one of the world's best kept natural secrets for soothing skin. Made from bees that collect nectar from Manuka flowers, this native New Zealand honey contains a wide variety of proteins, vitamins, minerals, and Methylglyoxal, a special compound that gives its antibacterial effect. The Maori natives of New Zealand have long valued the benefits of Manuka and now you too can experience the skin calming effects of Manuka Honey in this nourishing body lotion. Made with 100% pure Manuka Honey (UMF 15+ Grade). Available in two luxurious scents.

Standard Size: 4 fl oz

THC Range: ND

Standard Potency: 250mg CBD

Appearance: Ivory Cream

Standard Container: 4oz Clear PET Boston Round bottle

Standard Closure: White or Black plastic pump top

Scent: Coastal Lily or Oakmoss

Label Dimensions: 2.75" X 5.0"

Unlabeled Units Available: Yes

Storage: Store indoors at room temperature

Paraben Free

Ingredients: Aloe Vera Juice, *Butyrospermum parkii* (Shea) butter, Cetearyl Alcohol (and) Polysorbate 60, *Simmondsia chinensis* (Jojoba) Seed Oil, Medium Chain Triglycerides, Vegetable Glycerin, Cetyl Alcohol, Dimethicone, Manuka Honey (UMF 15+), Panthenol (Pro-vitamin B5), Vitamin E, Phenoxyethanol (and) Ethylhexylglycerin, Fragrance, Hemp Extract, Tetrasodium EDTA

WHITE LABEL PRICING

250mg

25 units	\$17.50
100 units	\$16.00
250 units	\$14.00
500 units	\$13.00
1,000 units+	inquire

Nutralife
WELLNESS

HEMP EXTRACT MANUKA HONEY BODY LOTION LABEL SPECIFICATIONS

4 fl oz Plastic Boston Round Bottle
(2.75" x 5.0")

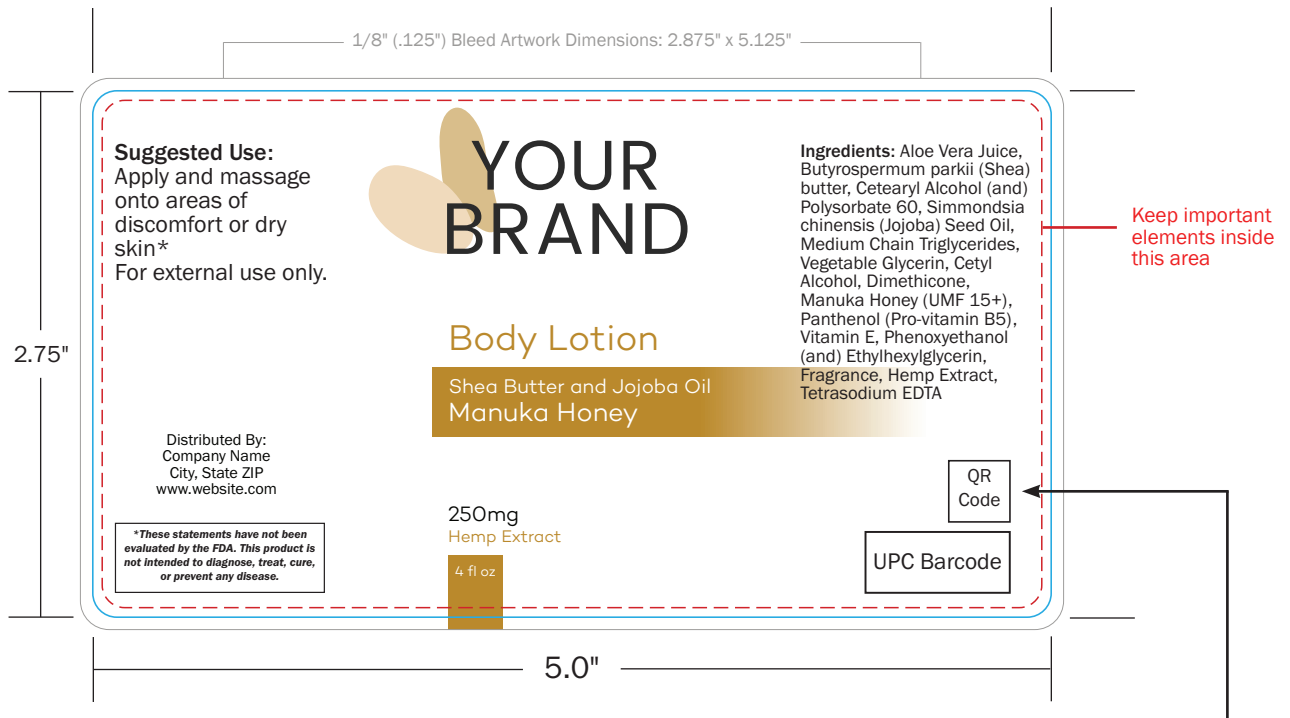

CMYK DIGITAL OFFSET PRINTING

ARTWORK RESOLUTION: 300ppi
FILE FORMAT: Press-Ready PDF

It is critical that you convert fonts to outlines and embed linked images in your final Press-Ready PDF artwork file.

Lab Analysis QR Code
Need a third party lab to test your product?
We recommend:
Infinite Chemical Analysis Labs
<https://www.infiniteCAL.com>
(858) 623-2740

Nutralife Wellness has in-house printing available for most label designs, however for complicated or custom materials, we suggest outsourcing your labels.

Recommended Printing Vendor:
TPS Printing

<https://www.printingshoppe.com/>
(858) 625-4111

Nutralife[™]
WELLNESS

HEMP EXTRACT FIZZING SALT BATH SOAK

Relax and unwind with the soothing effects of Magnesium and MSM which can help to revive tired and overworked muscles. Lavender and Eucalyptus Essential Oils create the perfect aroma for a therapeutic soak. The fizzing effect as well as real dried lavender flowers will make your bath the ultimate spa experience, at home.

Standard Size: 7oz (200g)

THC Range: ND

Standard Potency: 400mg CBD

Appearance: Dry powder

Jar Color: White double wall 8oz plastic jar

Standard Closure: Smooth white lid

Scent: Lavender & Eucalyptus

Label Dimensions: 1.5" X 10.0"

Unlabeled Units Available: Yes

Storage: Store indoors at room temperature

Ingredients: Epsom Salt (Magnesium Sulfate), Himalayan Salt, Baking Soda (Sodium Bicarbonate), Citric Acid, Corn Starch, MSM, Magnesium Chloride, MCT Oil, Essential Oils (Lavender and Eucalyptus), Dried Lavender Flowers, Hemp Extract

WHITE LABEL PRICING

400mg

25 units	\$20.00
100 units	\$18.00
250 units	\$16.00
500 units	\$13.00
1,000 units+	inquire

HEMP EXTRACT
FIZZING SALT BATH SOAK

LABEL SPECIFICATIONS

8oz Double Wall Plastic Jar
(1.5" x 10.0")

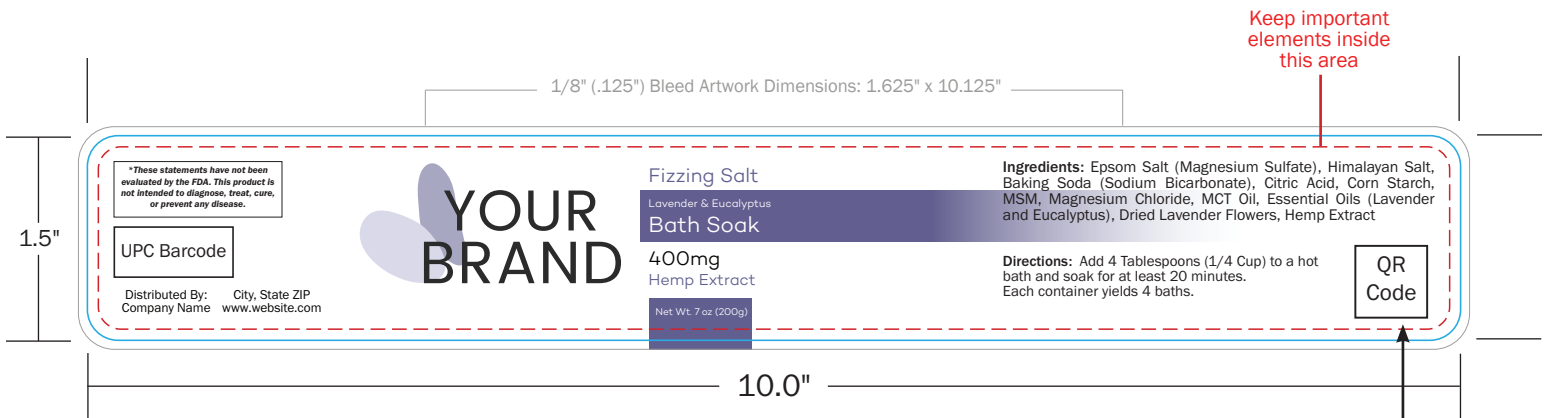

Keep important
elements inside
this area

1/8" (.125") Bleed Artwork Dimensions: 1.625" x 10.125"

*These statements have not been evaluated by the FDA. This product is not intended to diagnose, treat, cure, or prevent any disease.

UPC Barcode

Distributed By: City, State ZIP
Company Name www.website.com

**YOUR
BRAND**

Fizzing Salt

Lavender & Eucalyptus

Bath Soak

400mg
Hemp Extract

Net Wt. 7 oz (200g)

Ingredients: Epsom Salt (Magnesium Sulfate), Himalayan Salt, Baking Soda (Sodium Bicarbonate), Citric Acid, Corn Starch, MSM, Magnesium Chloride, MCT Oil, Essential Oils (Lavender and Eucalyptus), Dried Lavender Flowers, Hemp Extract

Directions: Add 4 Tablespoons (1/4 Cup) to a hot bath and soak for at least 20 minutes. Each container yields 4 baths.

QR
Code

10.0"

CMYK DIGITAL OFFSET PRINTING

ARTWORK RESOLUTION: 300ppi

FILE FORMAT: Press-Ready PDF

It is critical that you convert fonts to outlines and embed linked images in your final Press-Ready PDF artwork file.

Lab Analysis QR Code

Need a third party lab to test your product?

We recommend:

Infinite Chemical Analysis Labs

<https://www.infiniteCAL.com>

(858) 623-2740

Nutralife Wellness has in-house printing available for most label designs, however for complicated or custom materials, we suggest outsourcing your labels.

Recommended Printing Vendor:

TPS Printing

<https://www.printingshoppe.com/>

(858) 625-4111

HEMP EXTRACT COOLING GEL ROLL-ON

When your muscles are craving some cooling relief, look no further than our Hemp Extract Cooling Gel Roll-On. Made with natural botanical extracts such as Lemon Balm and Arnica to aid in recovery as well as menthol. Easily apply to hard-to-reach spots without the mess of a traditional rub on product.

Standard Size: 3oz (85g)

THC Range: ND

Standard Potency: 500mg CBD

Appearance: Beige opaque gel

Standard Container: 3oz Roll on Bottle

Standard Closure: Ribbed white lid

Scent: Menthol

Label Dimensions: 3.0" X 4.0"

Unlabeled Units Available: Yes

Storage: Store indoors at room temperature

Ingredients: Water, Aloe Barbadensis (Aloe Vera) Juice, Glycerin, Mentha arvensis (Menthol), Isopropyl Alcohol, Dimethicone, Isopropyl Myristate, Melissa Officinalis (Lemon Balm) Leaf Extract, Camellia Sinensis (Green Tea) Extract, Boswellia (Frankincense) Oil, Arctium Lappa (Burdock) Extract, Ilex Paraguariensis (Yerba Mate) Leaf Extract, Arnica Montana (Arnica) Flower Extract, Calendula officinalis (Calendula) Extract, Sodium Hydroxide, Carbomer, Phenoxyethanol (and) Ethylhexylglycerin, CBD Isolate

WHITE LABEL PRICING

500mg

25 units \$18.00

100 units \$15.00

250 units \$12.00

500 units \$10.00

1,000 units+ inquire

HEMP EXTRACT
COOLING GEL ROLL-ON

LABEL SPECIFICATIONS

3oz Roll-On Bottle
(3.0" x 4.0")

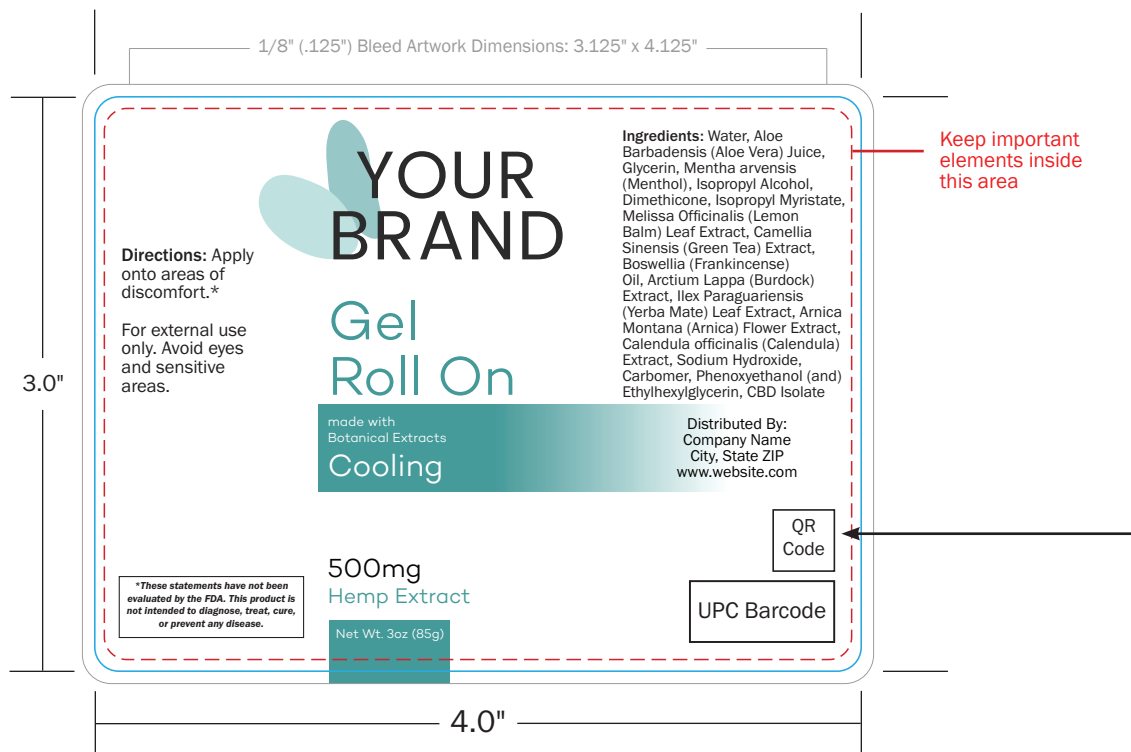

CMYK DIGITAL OFFSET PRINTING

ARTWORK RESOLUTION: 300ppi
FILE FORMAT: Press-Ready PDF

It is critical that you convert fonts to outlines and embed linked images in your final Press-Ready PDF artwork file.

Lab Analysis QR Code
Need a third party lab to test your product?
We recommend:
Infinite Chemical Analysis Labs
<https://www.infiniteCAL.com>
(858) 623-2740

Nutralife Wellness has in-house printing available for most label designs, however for complicated or custom materials, we suggest outsourcing your labels.

Recommended Printing Vendor:

TPS Printing

<https://www.printingshoppe.com/>
(858) 625-4111

Nutralife™
WELLNESS

HEMP EXTRACT COOLING BODY LOTION

This potent and rapidly absorbing lotion is the perfect companion for overworked muscles and joints. As a water-based lotion, this product is lightweight and won't leave a greasy residue. Made with skin-nourishing Shea Butter. Great for after sports activities and after sun care.

- Standard Size:** 6 fl oz
- THC Range:** ND
- Standard Potency:** 1000mg CBD
- Appearance:** White Cream
- Standard Container:** 6oz Plastic Amber Cosmo Bullet
- Standard Closure:** White plastic pump top
- Scent:** Menthol
- Label Dimensions:** 3.0" X 4.0"
- Unlabeled Units Available:** Yes
- Storage:** Store indoors at room temperature

Ingredients: Water, Capric/Caprylic Triglycerides, Shea Butter, Cetearyl Alcohol (and) Polysorbate 60, Glycerin, Cetyl Alcohol, Menthol, Phenoxyethanol (and) Ethylhexylglycerin, Hemp Oil Extract, Tetrasodium EDTA

WHITE LABEL PRICING

1000mg

25 units	\$20.00
100 units	\$18.00
250 units	\$15.00
500 units	\$12.00
1,000 units+	inquire

HEMP EXTRACT
COOLING BODY LOTION

LABEL SPECIFICATIONS

6oz Cosmo Bullet Bottle
(3.0" x 4.0")

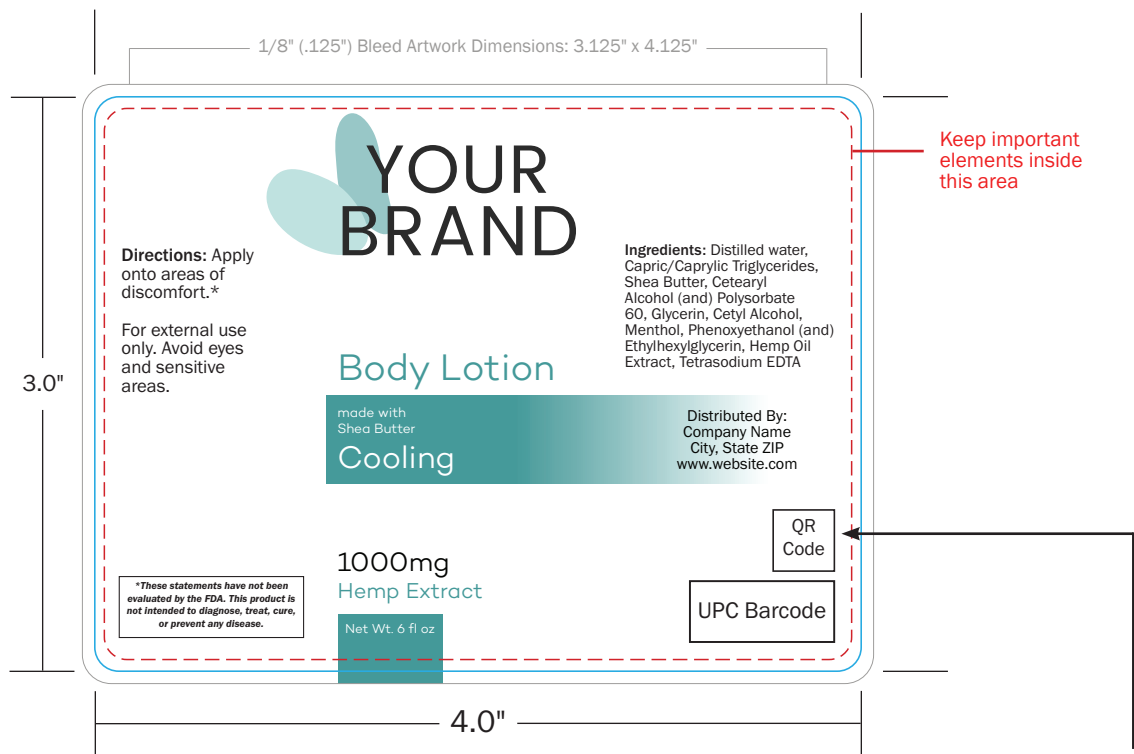

CMYK DIGITAL OFFSET PRINTING

ARTWORK RESOLUTION: 300ppi
FILE FORMAT: Press-Ready PDF

It is critical that you convert fonts to outlines and embed linked images in your final Press-Ready PDF artwork file.

Lab Analysis QR Code
Need a third party lab to test your product?
We recommend:
Infinite Chemical Analysis Labs
<https://www.infiniteCAL.com>
(858) 623-2740

Nutralife Wellness has in-house printing available for most label designs, however for complicated or custom materials, we suggest outsourcing your labels.

Recommended Printing Vendor:

TPS Printing

<https://www.printingshoppe.com/>
(858) 625-4111

Hemp Extract **PET PRODUCTS**

Nutralife[™]
WELLNESS

HEMP EXTRACT DOG TINCTURE

Our Hemp Extract Dog Tinctures are made with our 99%+ pure hemp extract and sustainably sourced MCT Oil. Available in three different concentrations.

Standard Carrier Oil: MCT Oil

Standard Bottle: 1 fl oz (30 mL)

Full Spectrum: No

THC Range: ND

Standard Potencies: 250 mg / 500 mg / 1000 mg CBD

Color: Clear to light yellow*

Appearance: Oily liquid

Consistency: Thin viscosity

Bottle Color: Clear Frosted Glass**

Standard Closure: 1 mL glass graduated pipette with real bamboo wood

Flavor: Unflavored and tasteless (Flavored options available, MOQ 100 units per SKU)

Label Dimensions: 1.75" X 3.75"

Unlabeled Units Available: Yes

Storage: Store in a cool, dark, dry location*

*MCT Oil will naturally darken in color when exposed to light

**Custom packaging options available, MOQ may vary

WHITE LABEL PRICING

250mg		500mg		1000mg	
25 units	\$11.00	25 units	\$16.50	25 units	\$23.50
100 units	\$10.00	100 units	\$13.50	100 units	\$19.25
250 units	\$9.00	250 units	\$12.50	250 units	\$17.25
500 units	\$8.00	500 units	\$11.75	500 units	\$15.25
1,000 units+	inquire	1,000 units+	inquire	1,000 units+	inquire

Nutralife
WELLNESS

HEMP EXTRACT
DOG TINCTURE

LABEL SPECIFICATIONS

1 fl oz / 30ml Bottle Label
(1.75" x 3.75")

CMYK DIGITAL OFFSET PRINTING

ARTWORK RESOLUTION: 300ppi

FILE FORMAT: Press-Ready PDF

It is critical that you convert fonts to outlines and embed linked images in your final Press-Ready PDF artwork file.

Lab Analysis QR Code
Need a third party lab to test your product?
We recommend:
Infinite Chemical Analysis Labs
<https://www.infiniteCAL.com>
(858) 623-2740

250mg

Active Ingredients per 0.5 (1/2) ml
Hemp Derived CBD.....4 mg

Directions for use:

4-25 lbs Dogs: 0.5 (1/2) ml Once Daily	26-50 lbs Dogs: 0.5 (1/2) ml 1-4 Times Daily
--	--

500mg

Active Ingredients per 0.5 (1/2) ml
Hemp Derived CBD.....8 mg

Directions for use:

4-25 lbs Dogs: 0.25 (1/4) ml Once Daily	26-50 lbs Dogs: 0.5 (1/2) ml 1-2 Times Daily
---	--

50+ lbs Dogs:
0.5 (1/2) ml
1-4 Times Daily

Nutralife Wellness has in-house printing available for most label designs, however for complicated or custom materials, we suggest outsourcing your labels.

Recommended Printing Vendor:
TPS Printing

<https://www.printingshoppe.com/>
(858) 625-4111

Nutralife™
WELLNESS

HEMP EXTRACT CAT TINCTURE

Our Hemp Extract Cat Tinctures are made with our 99%+ pure hemp extract and sustainably sourced MCT Oil. Available in three different concentrations.

Standard Carrier Oil: MCT Oil

Standard Bottle: 1 fl oz (30 mL)

Full Spectrum: No

THC Range: ND

Standard Potencies: 250 mg / 500 mg / 1000 mg CBD

Color: Clear to light yellow*

Appearance: Oily liquid

Consistency: Thin viscosity

Bottle Color: Clear Frosted Glass**

Standard Closure: 1 mL glass graduated pipette with real bamboo wood

Flavor: Unflavored and tasteless (Flavored options available, MOQ 100 units per SKU)

Label Dimensions: 1.75" X 3.75"

Unlabeled Units Available: Yes

Storage: Store in a cool, dark, dry location*

*MCT Oil will naturally darken in color when exposed to light

**Custom packaging options available, MOQ may vary

WHITE LABEL PRICING

250mg		500mg		1000mg	
25 units	\$11.00	25 units	\$16.50	25 units	\$23.50
100 units	\$10.00	100 units	\$13.50	100 units	\$19.25
250 units	\$9.00	250 units	\$12.50	250 units	\$17.25
500 units	\$8.00	500 units	\$11.75	500 units	\$15.25
1,000 units+	inquire	1,000 units+	inquire	1,000 units+	inquire

Nutralife
WELLNESS

HEMP EXTRACT CAT TINCTURE

LABEL SPECIFICATIONS

1 fl oz / 30ml Bottle Label
(1.75" x 3.75")

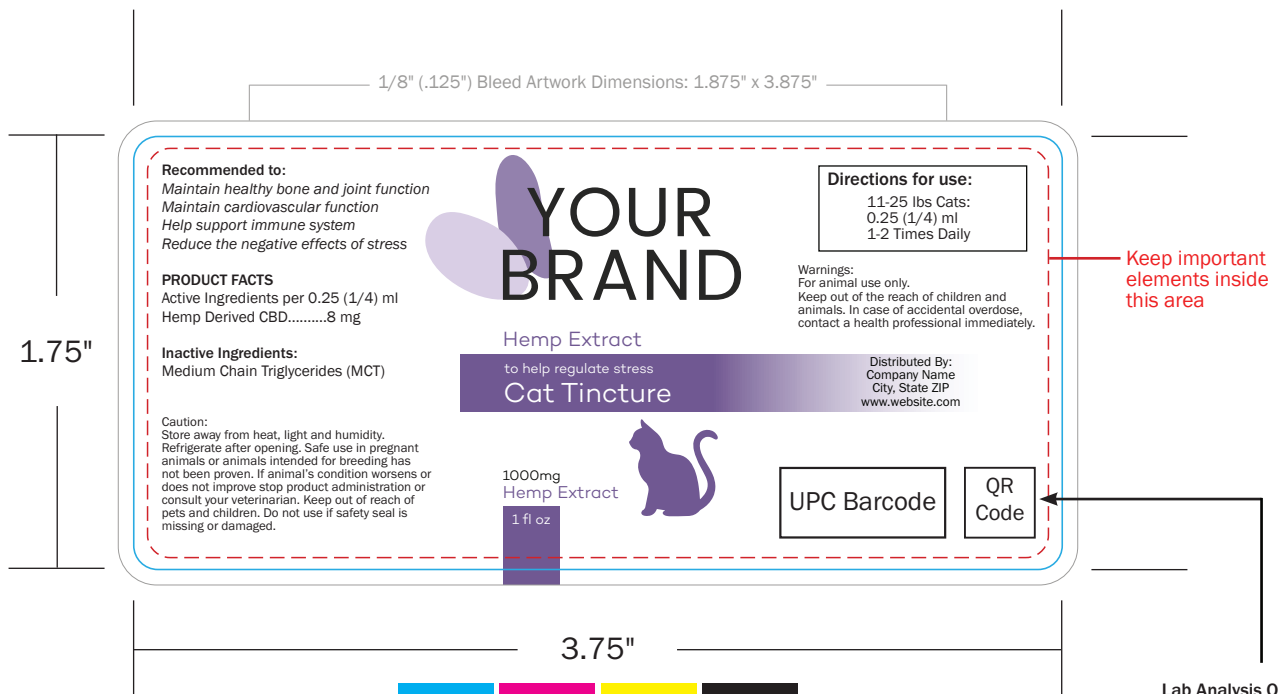

CMYK DIGITAL OFFSET PRINTING

ARTWORK RESOLUTION: 300ppi

FILE FORMAT: Press-Ready PDF

It is critical that you convert fonts to outlines and embed linked images in your final Press-Ready PDF artwork file.

Lab Analysis QR Code
Need a third party lab to test your product?
We recommend:
Infinite Chemical Analysis Labs
<https://www.infiniteCAL.com>
(858) 623-2740

250mg

Active Ingredients per 0.25 (1/4) ml
Hemp Derived CBD.....2 mg

Directions for use:

1-10 lbs Cats: 0.25 (1/4) ml 1-2 Times Daily	11-25 lbs Cats: 0.25 (1/4) ml 1-4 Times Daily
--	---

500mg

Active Ingredients per 0.25 (1/4) ml
Hemp Derived CBD.....4 mg

Directions for use:

1-10 lbs Cats: 0.25 (1/4) ml 1-2 Times Daily	11-25 lbs Cats: 0.25 (1/4) ml 1-4 Times Daily
--	---

Nutralife Wellness has in-house printing available for most label designs, however for complicated or custom materials, we suggest outsourcing your labels.

Recommended Printing Vendor:
TPS Printing

<https://www.printingshoppe.com/>
(858) 625-4111

Nutralife[™]
WELLNESS

HEMP EXTRACT CALMING PET BREATH SPRAY

Made with 100% Natural Ingredients, our Calming Pet Breath Spray not only helps to reduce the negative effects of stress on your pet, but also works to freshen their breath. Featuring Parsley Extract, Green Algae, Spilanthes Acmella Flower Extract, and other botanical extracts to help promote oral and gum health.

Standard Size: 4 fl oz

THC Range: ND

Standard Potency: 250mg CBD

Appearance: Brown thin liquid

Standard Container: 4oz Plastic White Cosmo Bullet

Standard Closure: White plastic spray top

Scent: Herbal

Label Dimensions: 3.0" X 4.0"

Unlabeled Units Available: Yes

Storage: Store indoors at room temperature

Ingredients: Water, MCT Oil, Pumpkin Seed Oil, Parsley Seed Oil, Rosemary Extract, Vitamin C, Spilanthes Acmella Flower Extract, Aloe Vera, Grape Seed Extract, Hemp Extract, Chlorella (Green Algae), Potassium Sorbate, Vitamin B9, Vitamin B12

WHITE LABEL PRICING

250mg

25 units	\$20.00
100 units	\$18.00
250 units	\$16.00
500 units	\$13.00
1,000 units+	inquire

HEMP EXTRACT
CALMING PET BREATH SPRAY LABEL SPECIFICATIONS

4oz Cosmo Bullet Bottle
(3.0" x 4.0")

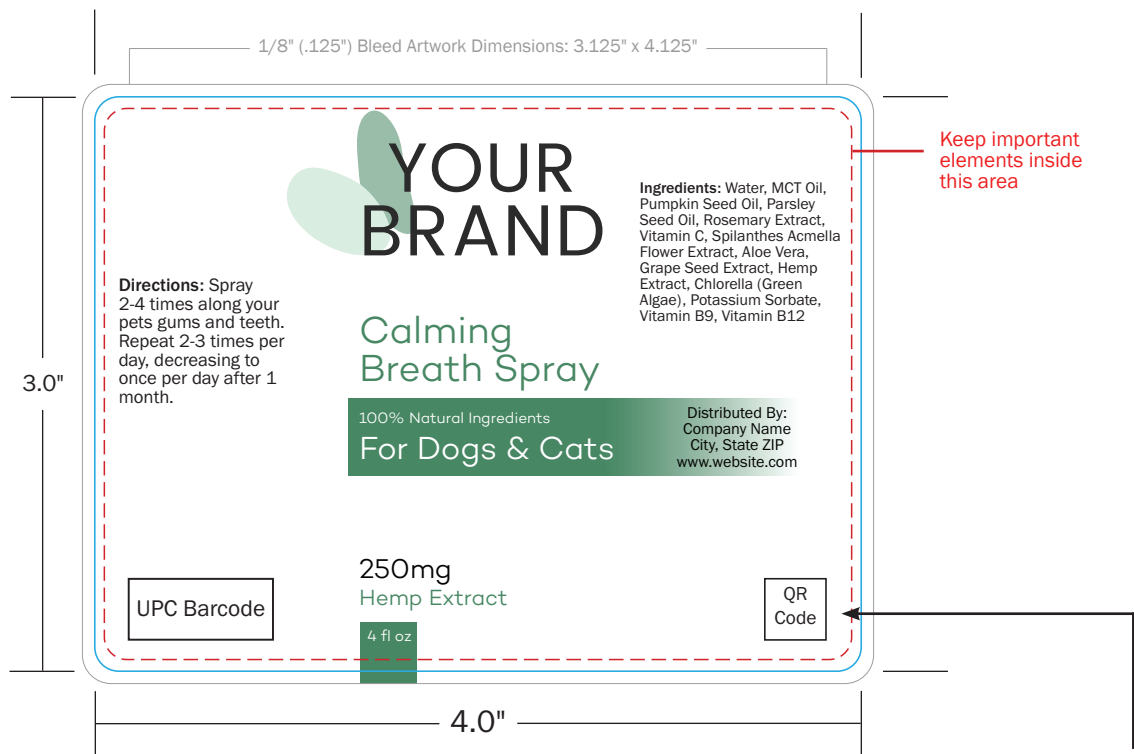

CMYK DIGITAL OFFSET PRINTING

ARTWORK RESOLUTION: 300ppi
FILE FORMAT: Press-Ready PDF

It is critical that you convert fonts to outlines and embed linked images in your final Press-Ready PDF artwork file.

Nutralife Wellness has in-house printing available for most label designs, however for complicated or custom materials, we suggest outsourcing your labels.

Recommended Printing Vendor:

TPS Printing

<https://www.printingshoppe.com/>
(858) 625-4111

ALLOW US TO CREATE YOUR **CUSTOM FORMULATION**

Through our Custom Formulation program, we can take your product idea and make it a reality! You'll work directly with our formulation team to develop the perfect product for your brand with pristine look and feel. Our packaging specialists will help you choose the best containers to give you a unique and top-notch aesthetic. We also have in-house label design and print services so that all your needs are taken care of by the company that knows your product best.

Custom Formula Possibilities

- ▶ Salves & Balms
- ▶ Hand & Body Lotions
- ▶ Body Creams
- ▶ Body Butters
- ▶ Massage Lotions and Oils
- ▶ Personal Lubricants
- ▶ Facial Cleansers
- ▶ Facial Exfoliants
- ▶ Face Masks
- ▶ Moisturizers
- ▶ Facial Serums
- ▶ Facial Oils
- ▶ Shampoo & Conditioner
- ▶ Hair Treatments
- ▶ Body Wash
- ▶ and MUCH more!

FREQUENTLY ASKED QUESTIONS

WHAT IS HEMP EXTRACT?

Hemp Extract is derived from an organic cannabinoid rich substance formed in the plant's secretions. Our Hemp Extracts are predominantly CBD based, though there are emerging hemp extracts that contain majority of other cannabinoids such as CBG, CBN, Delta-8 THC, and more. All of our extracts fall below the legal limit for Delta-9 THC, which is 0.3%.

HOW DOES HEMP EXTRACT INTERACT WITH THE BODY?

The cannabinoids in hemp extract interact directly with the endocannabinoid system. This is the body's natural mechanism of maintaining homeostasis and balance. Though there is much research on the ECS today, little was known until as recently as the early 1990s. It was discovered that cannabinoids interact with certain receptors in throughout the body known as CB1 and CB2. It's these receptors' responses to the presence of cannabinoids that help to moderate a number of physical and cognitive processes, such as appetite, mood, sleep, memory, and everyday discomforts.

WHAT IS THE DIFFERENCE BETWEEN HEMP SEED OIL AND HEMP EXTRACT?

Hemp seed oil is made from the seeds of the hemp plant and contains low concentrations of plant extracts and compounds. It is used for a variety of things such as: beauty products, lubricants, paints, and as a food.

Hemp Extract is an extraction from the agricultural hemp aerial plant parts. This oil may contain higher concentrations of compounds such as cannabinoids, terpenes, and flavonoids.

WHAT ARE YOUR MINIMUM ORDER QUANTITIES?

For White Label, our MOQs begin at 25 units. For Custom Formulation, we require a minimum of 100 units for an established formula. Depending on the type of product though, packaging and ingredients may require a higher minimum order. Please contact us at +1 619-900-2077 or email us at sales@nutrallifewellness.com for more information.

HOW SHOULD I STORE MY PRODUCTS?

Our products do not need to be refrigerated, but if you prefer to take it when it chilled you can store it in the fridge without that impacting the product. We recommend storing your product anywhere that the bottle isn't exposed to constant light and or heat. When stored properly, most products will have a 2 year shelf life.

CAN THE COLOR OF MY PRODUCT VARY FROM BATCH TO BATCH?

Products that are made with ingredients grown in nature sometimes vary slightly from batch to batch. Our products are not made with any additives or dyes to standardize the color of our products. That said, if you experience a color difference from product to product, it is likely due to the natural, seasonal variation in our plant based ingredients. It's also worth noting that MCT oil can naturally change color when exposed to light. This does not affect the quality of the product at all.

WHERE DO YOU SHIP/DELIVER TO?

We ship to all 50 US states.

We also offer international shipping!

Please contact us at +1 619-900-2077 or email us at sales@nutrallifewellness.com for more information.

DO YOU PROVIDE A CERTIFICATE OF ANALYSIS FOR YOUR PRODUCTS?

Yes. Nutralife Wellness maintains records of COAs for all of our products. However, if you are selling the products under your own brand, we recommend obtaining a COA from a third party lab with your label and company information.

DO YOU OFFER PAYMENT TERMS?

Yes! We partner with Credit Key to offer our clients credit terms for their order. Customers who qualify may be eligible for up to 12 months financing for up to \$50,000.

Nutralife[™]
W E L L N E S S

You've got questions? We're here to help!

Contact us today to speak with one of our knowledgeable team members about turning your hemp extract business ideas into reality.

www.nutralifewellness.com
+1 619-900-2077